



**East Coast
Hydrogen**

for Northern Gas Networks

PINS Ref. EN0710010

EAST COAST HYDROGEN TEESSIDE PIPELINE ENVIRONMENTAL IMPACT ASSESSMENT (EIA) SCOPING REPORT (VOLUME II - FIGURES)

**we are
the network**

Version	Date	Summary of changes	Prepared by	Approved by
V.1	28.5.26	Final for Submission	Various	SE/RL

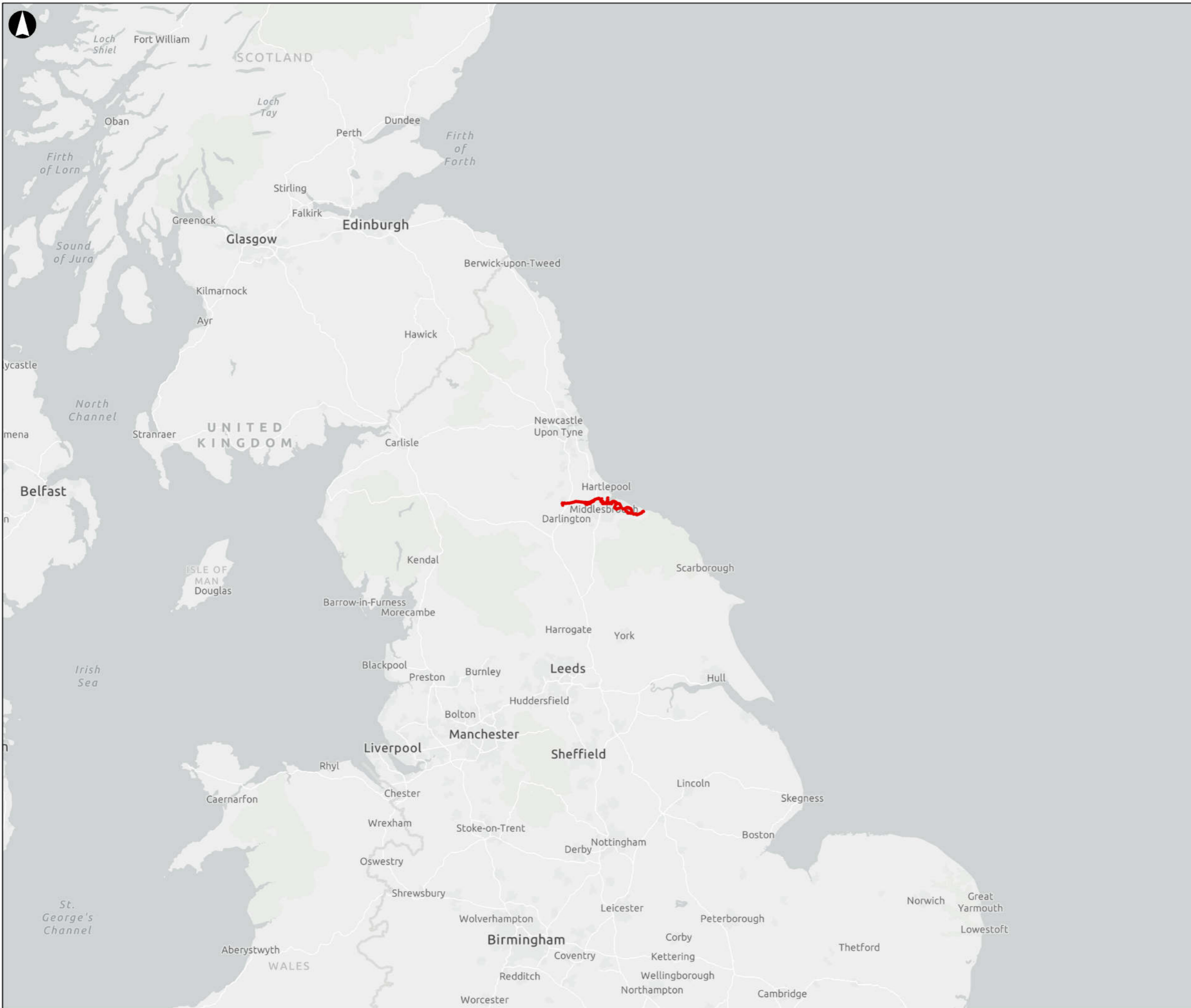

 Scoping Boundary

Coordinate System: British National Grid
 Sources: Esri, TomTom, Garmin, FAD, NOAA, USGS, © OpenStreetMap contributors, and the GIS User Community



P01	27/05/26	KRIG	CHAL	SEVA	RLOW
-----	----------	------	------	------	------

Rev	Date	By	Chkd	Appd	Authd

ARUP 12 Wellington Place
 Leeds LS1 4AP
 Tel +44 113 242 8498
 www.arup.com

Client 
 for Northern Gas Networks

Project Name
East Coast Hydrogen Teesside Pipeline

Drawing Title
Figure 1.1 - The Scoping Boundary in the Context of the UK

Scale
1:2,000,000

Role **Scoping** Suitability **Scoping**

Project Number **31295300** Rev **P01**

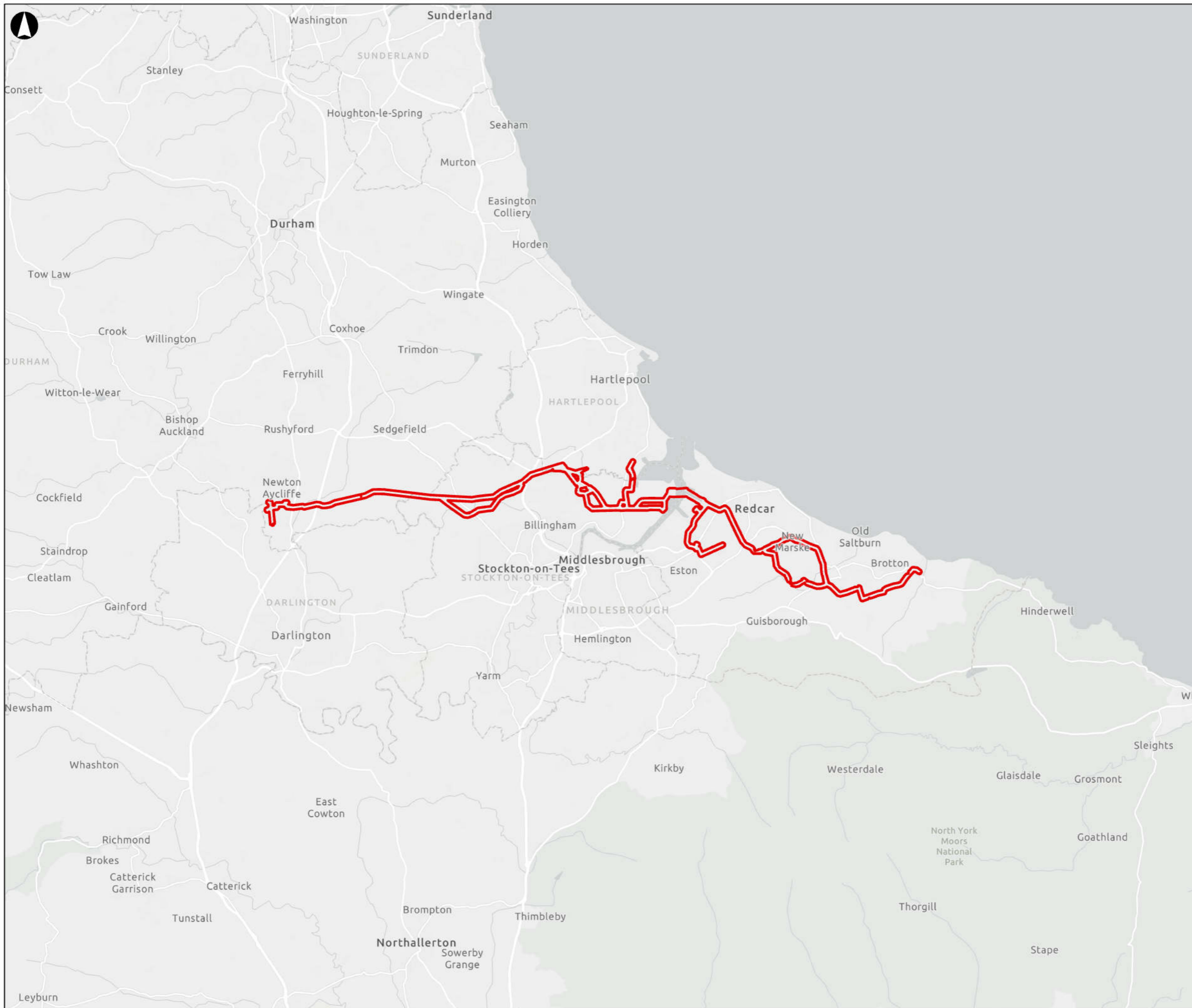

 Scoping Boundary

Coordinate System: British National Grid
 Sources: Esri, TomTom, Garmin, FAO, NOAA, USGS, © OpenStreetMap contributors, and the GIS User Community

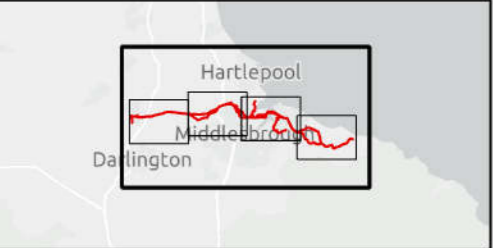
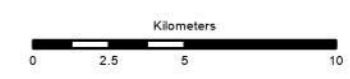

P01	27/05/26	KRIG	CHAL	SEVA	RLOW
Rev	Date	By	Chkd	Appd	Authd

ARUP 12 Wellington Place
 Leeds LS1 4AP
 Tel +44 113 242 8498
 www.arup.com

Client 
East Coast Hydrogen
 for Northern Gas Networks

Project Name
East Coast Hydrogen Teesside Pipeline

Drawing Title
Figure 1.2 - The Scoping Boundary

Page 1 of 5

Scale	1:250,000	
Role	Scoping	Suitability Scoping
Project Number	31295300	Rev P01



 Scoping Boundary

Coordinate System: British National Grid
 Sources: Esri, TomTom, Garmin, FAO, NOAA, USGS, © OpenStreetMap contributors, and the GIS User Community

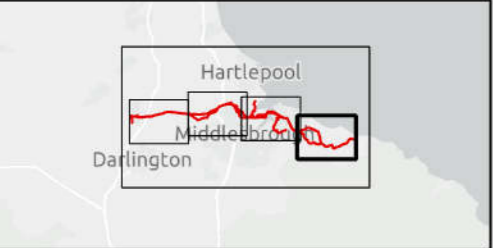
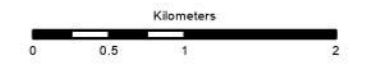

P01	27/05/26	KRIG	CHAL	SEVA	RLOW
Rev	Date	By	Chkd	Appd	Authd

ARUP 12 Wellington Place
 Leeds LS1 4AP
 Tel +44 113 242 8498
 www.arup.com

Client 
East Coast Hydrogen
 for Northern Gas Networks

Project Name
East Coast Hydrogen Teesside Pipeline

Drawing Title
Figure 1.2 - The Scoping Boundary

Page 2 of 5

Scale	1:50,000	
Role	Scoping	Suitability Scoping
Project Number	31295300	Rev P01

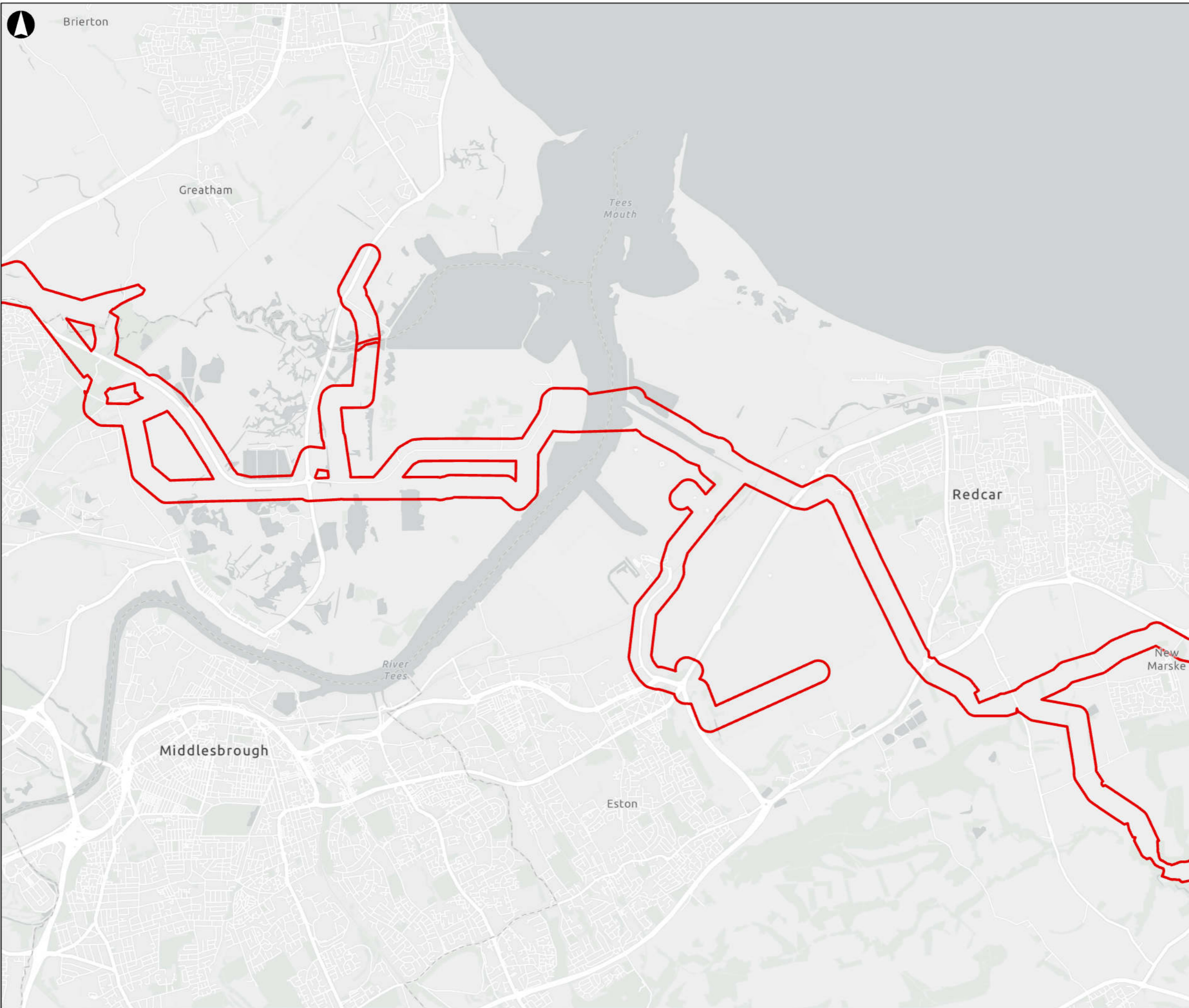

 Scoping Boundary

Coordinate System: British National Grid
 Sources: Esri, TomTom, Garmin, FAO, NOAA, USGS, © OpenStreetMap contributors, and the GIS User Community

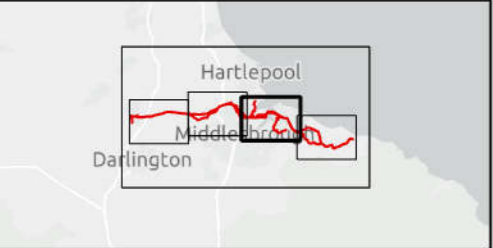
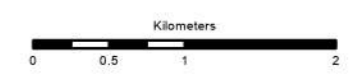

P01	27/05/26	KRIG	CHAL	SEVA	RLOW
Rev	Date	By	Chkd	Appd	Authd

ARUP 12 Wellington Place
 Leeds LS1 4AP
 Tel +44 113 242 8498
 www.arup.com

Client 
 for Northern Gas Networks

Project Name
East Coast Hydrogen Teesside Pipeline

Drawing Title
Figure 1.2 - The Scoping Boundary

Page 3 of 5

Scale	1:50,000	
Role	Scoping	Suitability
		Scoping
Project Number	31295300	Rev
		P01

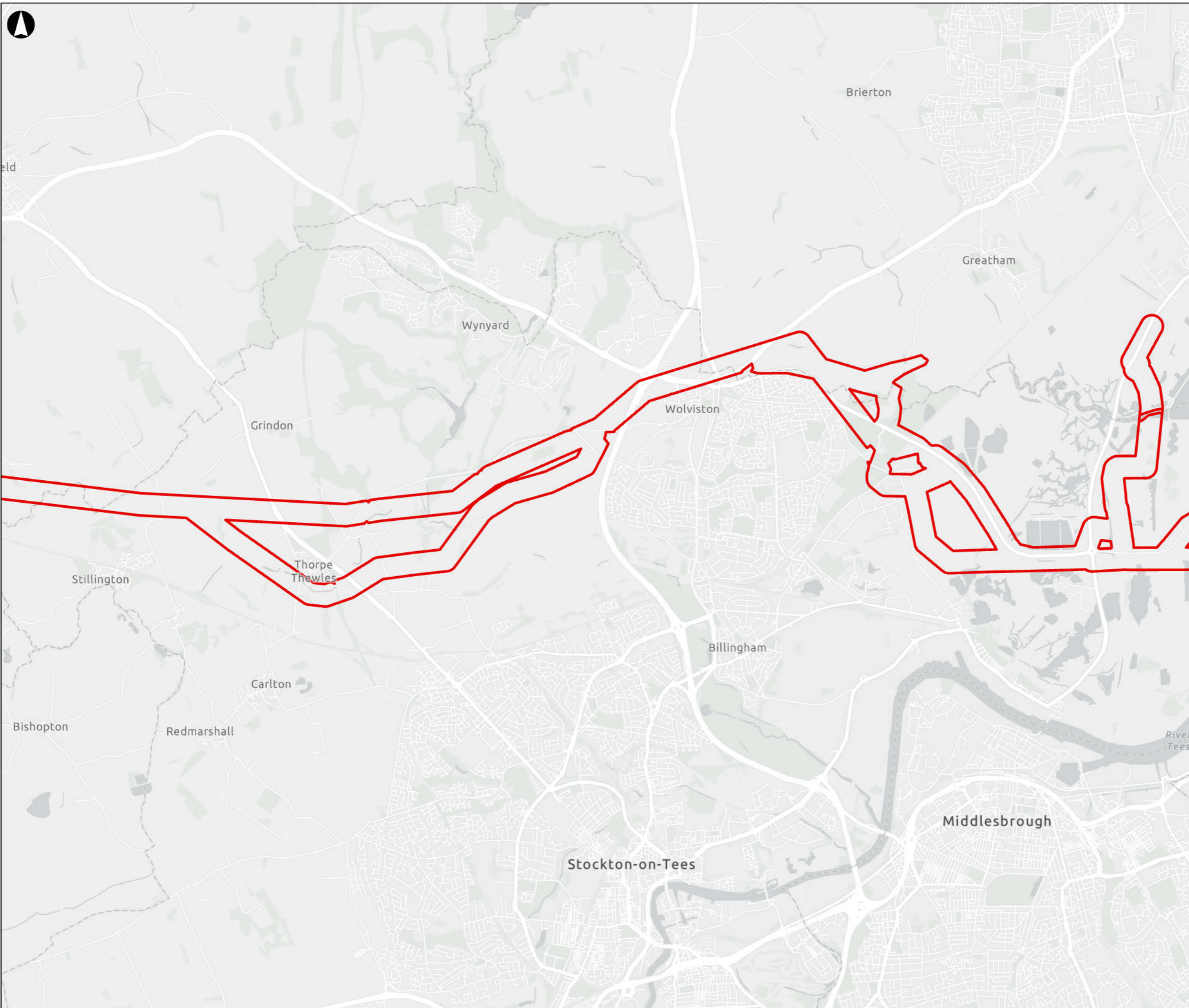

 Scoping Boundary

Coordinate System: British National Grid
 Sources: Esri, TomTom, Garmin, FAO, NOAA, USGS, © OpenStreetMap contributors, and the GIS User Community

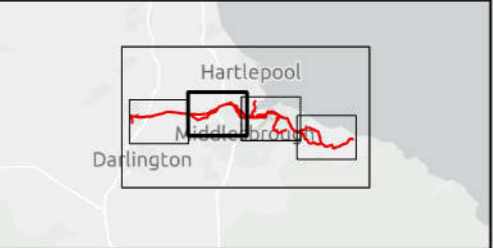
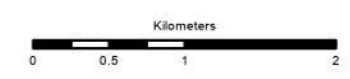

P01	27/05/26	KRIG	CHAL	SEVA	RLOW
Rev	Date	By	Chkd	Appd	Authd

ARUP 12 Wellington Place
 Leeds LS1 4AP
 Tel +44 113 242 8498
 www.arup.com

Client 
East Coast Hydrogen
 for Northern Gas Networks

Project Name
East Coast Hydrogen Teesside Pipeline

Drawing Title
Figure 1.2 - The Scoping Boundary

Page 4 of 5

Scale	1:50,000	
Role	Scoping	Suitability Scoping
Project Number	31295300	Rev P01

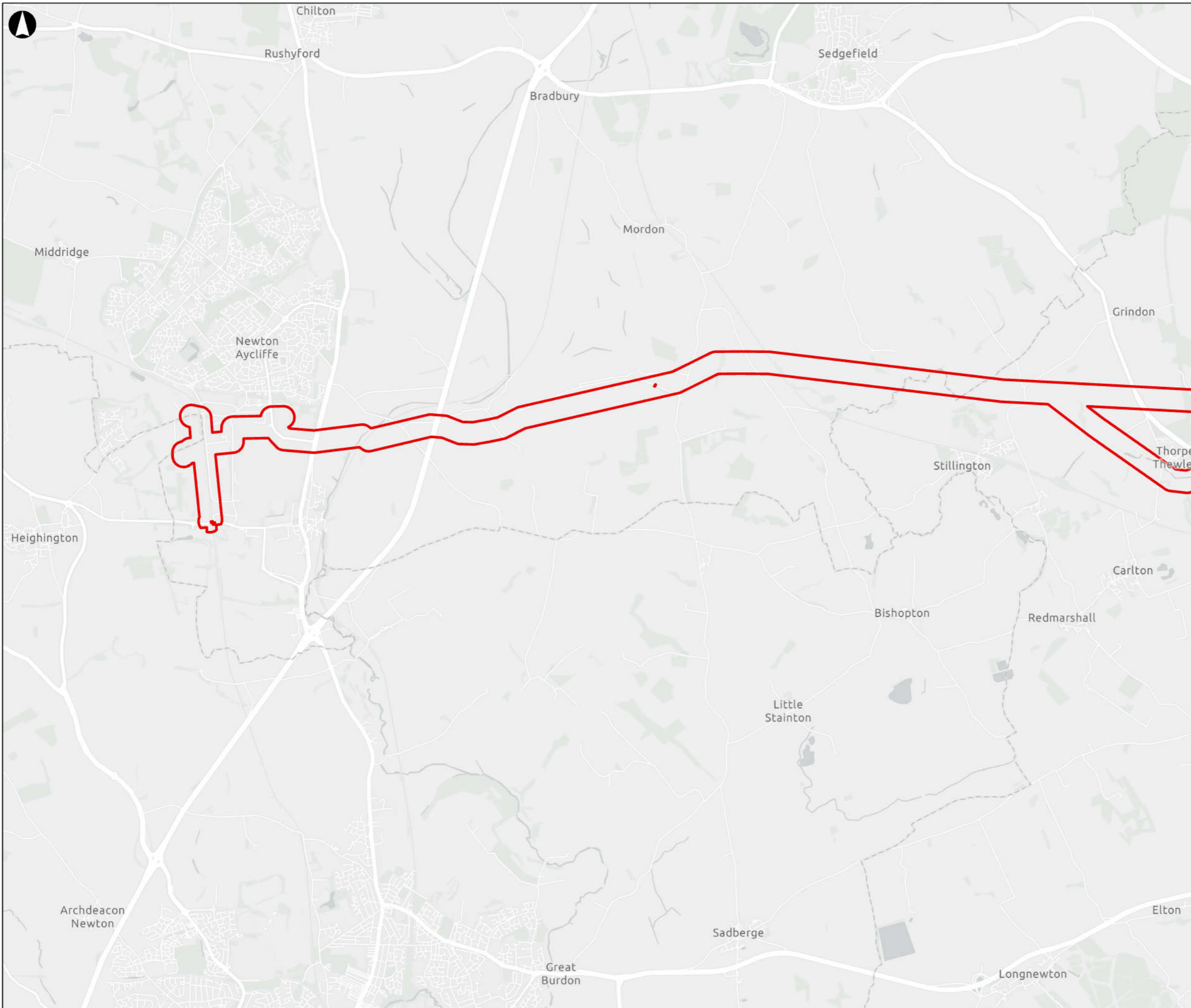

Scoping Boundary

Coordinate System: British National Grid
 Sources: Esri, TomTom, Garmin, FAO, NOAA, USGS, © OpenStreetMap contributors, and the GIS User Community

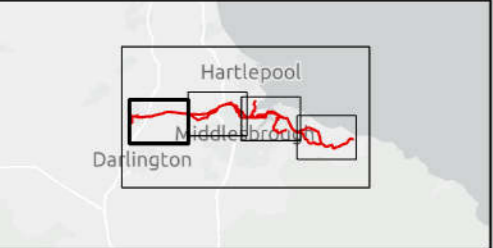
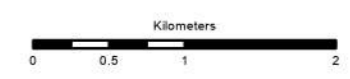

P01	27/05/26	KRIG	CHAL	SEVA	RLOW
Rev	Date	By	Chkd	Appd	Authd

ARUP 12 Wellington Place
 Leeds LS1 4AP
 Tel +44 113 242 8498
 www.arup.com

Client **East Coast Hydrogen**
 for Northern Gas Networks

Project Name
East Coast Hydrogen Teesside Pipeline

Drawing Title
Figure 1.2 - The Scoping Boundary

Page 5 of 5

Scale	1:50,000	
Role	Scoping	Suitability
		Scoping
Project Number	31295300	Rev
		P01



 Scoping Boundary

Coordinate System: British National Grid
 Contains OS data © Crown Copyright and database right 2020. Earthstar Geographics



P01	27/05/26	KRIG	CHAL	SEVA	RLOW
Rev	Date	By	Chkd	Appd	Authd

ARUP 12 Wellington Place
 Leeds LS1 4AP
 Tel +44 113 242 8498
 www.arup.com

Client 
East Coast Hydrogen
 for Northern Gas Networks

Project Name
East Coast Hydrogen Teesside Pipeline

Drawing Title
Figure 1.3 - The Scoping Boundary Aerial

Page 1 of 5

Scale
1:250,000

Role **Scoping** Suitability **Scoping**

Project Number **31295300** Rev **P01**



 Scoping Boundary

Coordinate System: British National Grid
 Microsoft, Vantor, Contains OS data © Crown Copyright and database right 2020, Earthstar Geographics

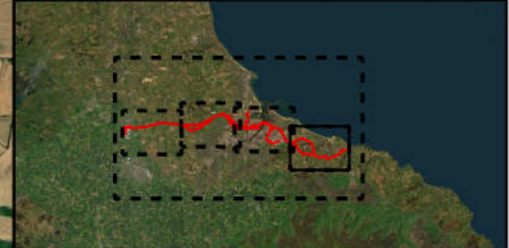
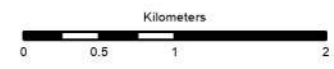

P01	27/05/26	KRIG	CHAL	SEVA	RLOW
Rev	Date	By	Chkd	Appd	Authd

ARUP 12 Wellington Place
 Leeds LS1 4AP
 Tel +44 113 242 8498
 www.arup.com

Client 
East Coast Hydrogen
 for Northern Gas Networks

Project Name
East Coast Hydrogen Teesside Pipeline
 Drawing Title
Figure 1.3 - The Scoping Boundary Aerial

Page 2 of 5

Scale 1:50,000	Suitability Scoping
Project Number 31295300	Rev P01



 Scoping Boundary

Coordinate System: British National Grid
 Microsoft, Vantor, Contains OS data © Crown Copyright and database right 2020, Earthstar Geographics

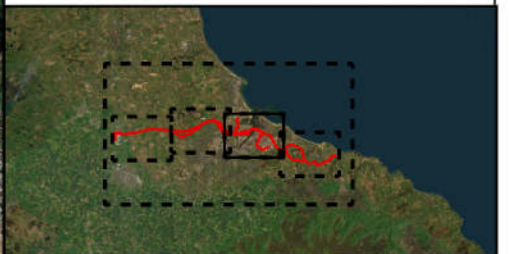

P01	27/05/26	KRIG	CHAL	SEVA	RLOW
Rev	Date	By	Chkd	Appd	Authd

ARUP 12 Wellington Place
 Leeds LS1 4AP
 Tel +44 113 242 8498
 www.arup.com

Client 
 for Northern Gas Networks

Project Name
East Coast Hydrogen Teesside Pipeline

Drawing Title
Figure 1.3 - The Scoping Boundary Aerial

Page 3 of 5

Scale 1:50,000	Suitability Scoping
Role Scoping	Suitability Scoping
Project Number 31295300	Rev P01

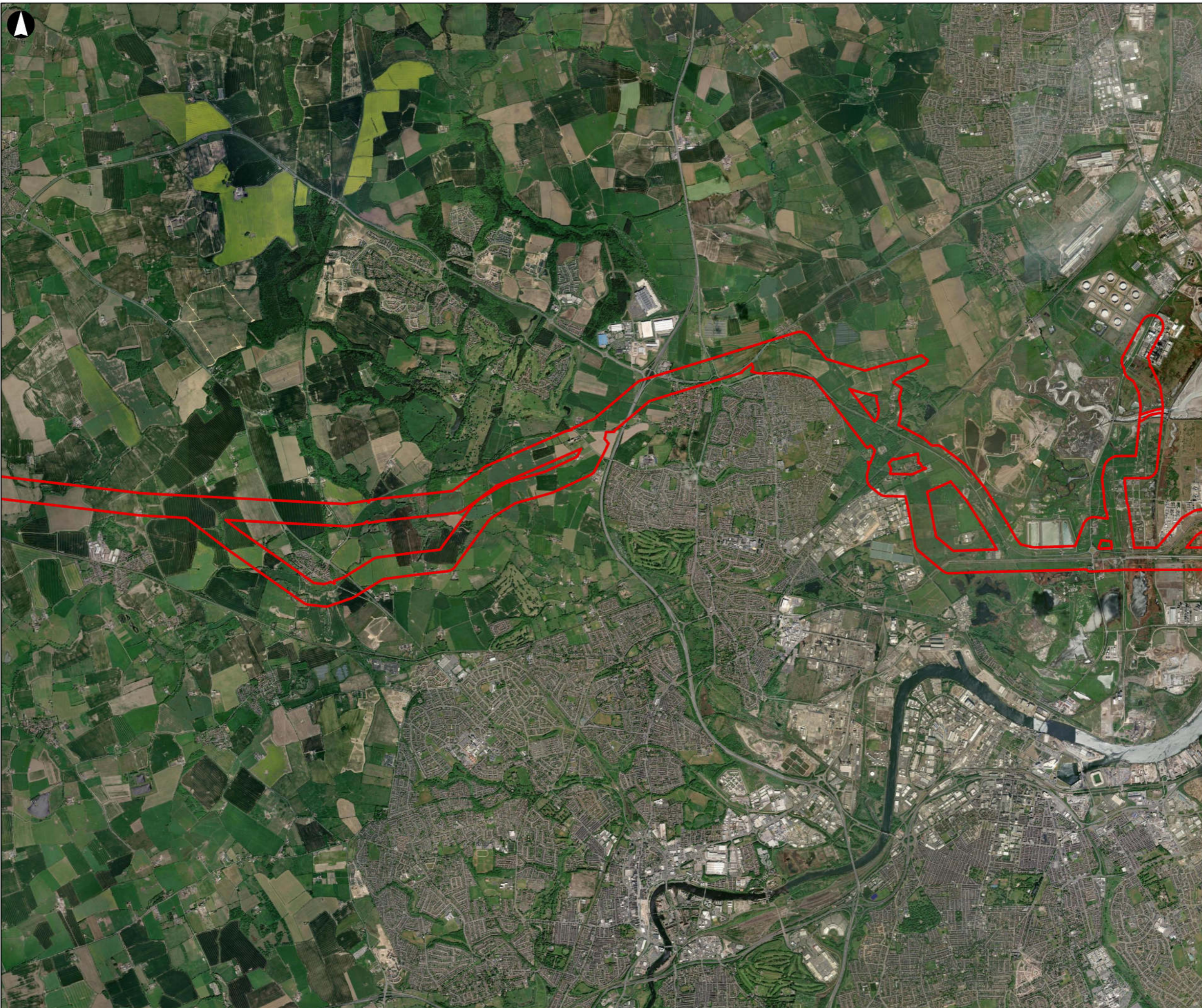

 Scoping Boundary

Coordinate System: British National Grid
 Microsoft, Vantor, Contains OS data © Crown Copyright and database right 2020, Earthstar Geographics



P01	27/05/26	KRIG	CHAL	SEVA	RLOW
Rev	Date	By	Chkd	Appd	Authd

ARUP 12 Wellington Place
 Leeds LS1 4AP
 Tel +44 113 242 8498
 www.arup.com

Client 
 for Northern Gas Networks

Project Name
East Coast Hydrogen Teesside Pipeline

Drawing Title
Figure 1.3 - The Scoping Boundary Aerial

Page 4 of 5

Scale
1:50,000

Role **Scoping** Suitability **Scoping**

Project Number **31295300** Rev **P01**



 Scoping Boundary

Coordinate System: British National Grid
 Microsoft, Vantor, Contains OS data © Crown Copyright and database right 2020, Earthstar Geographics

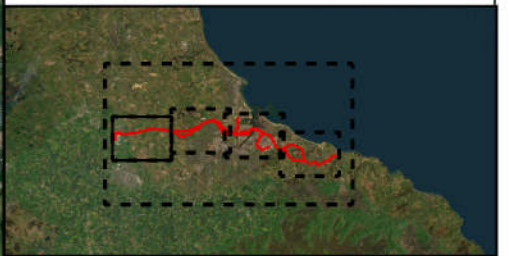

P01	27/05/26	KRIG	CHAL	SEVA	RLOW
Rev	Date	By	Chkd	Appd	Authd

ARUP 12 Wellington Place
 Leeds LS1 4AP
 Tel +44 113 242 8498
 www.arup.com

Client 
East Coast Hydrogen
 for Northern Gas Networks

Project Name
East Coast Hydrogen Teesside Pipeline

Drawing Title
Figure 1.3 - The Scoping Boundary Aerial

Page 5 of 5

Scale
1:50,000

Role **Scoping** Suitability **Scoping**

Project Number **31295300** Rev **P01**

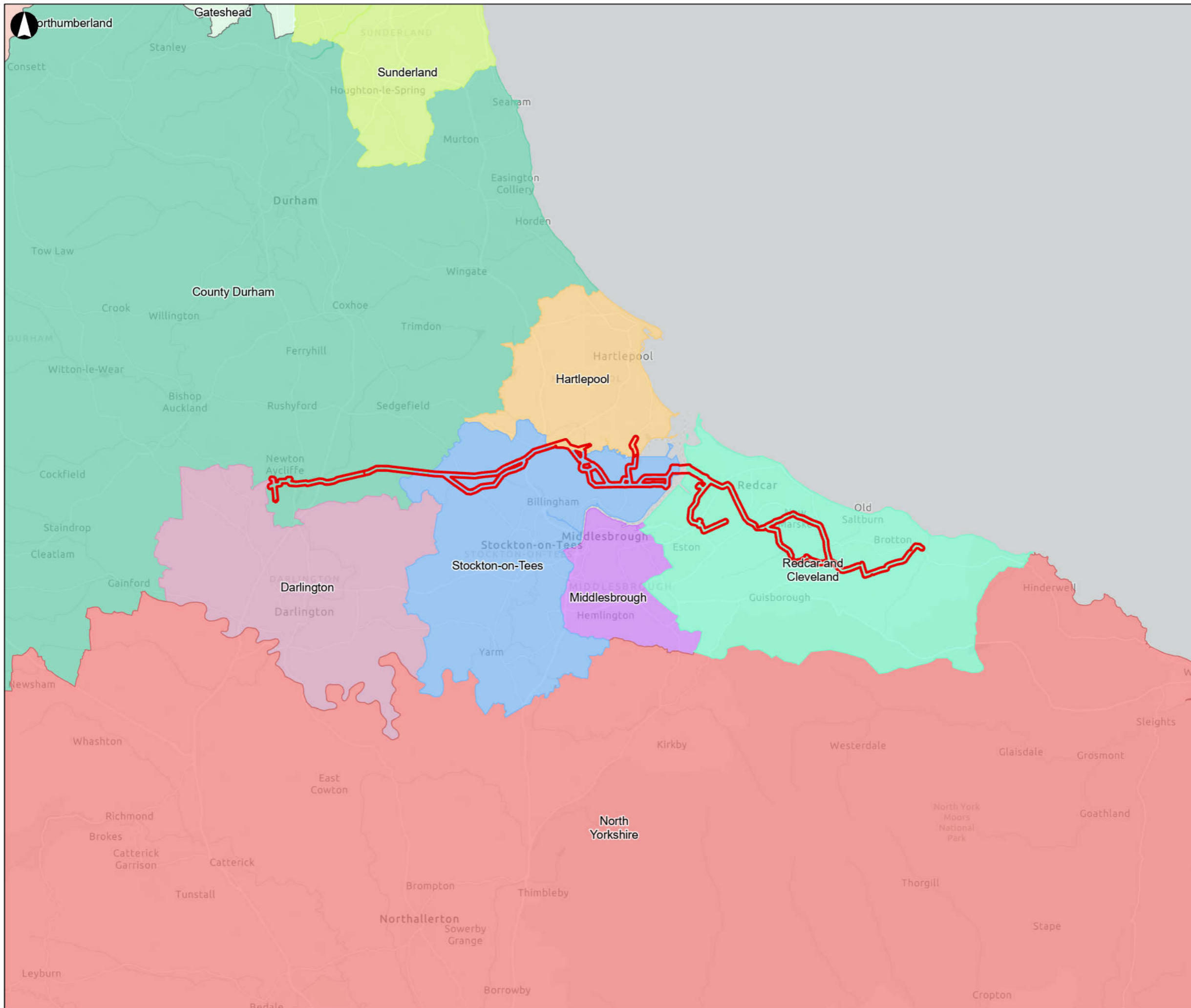

- Scoping Boundary
- Local Planning Authorities
- County Durham
- Darlington
- Gateshead
- Hartlepool
- Middlesbrough
- North Yorkshire
- Northumberland
- Redcar and Cleveland
- Stockton-on-Tees
- Sunderland

Coordinate System: British National Grid
 Contains Ordnance Survey data © Crown copyright and database right [2026]
 Contains Office for National Statistics data © ONS [2026]
 Sources: Esri, TomTom, Garmin, FAO, NOAA, USGS, © OpenStreetMap contributors, and the GIS User Community



P01	27/05/26	KRIG	CHAL	SEVA	RLOW
Rev	Date	By	Chkd	Appd	Authd

ARUP 12 Wellington Place
 Leeds LS1 4AP
 Tel +44 113 242 8498
 www.arup.com

Client **East Coast Hydrogen**
 for Northern Gas Networks

Project Name **East Coast Hydrogen Teesside Pipeline**

Drawing Title **Figure 1.4 - The Scoping Boundary and Local Planning Authorities**

Scale	1:250,000	
Role	Scoping	Suitability
		Scoping
Project Number	31295300	Rev
		P01

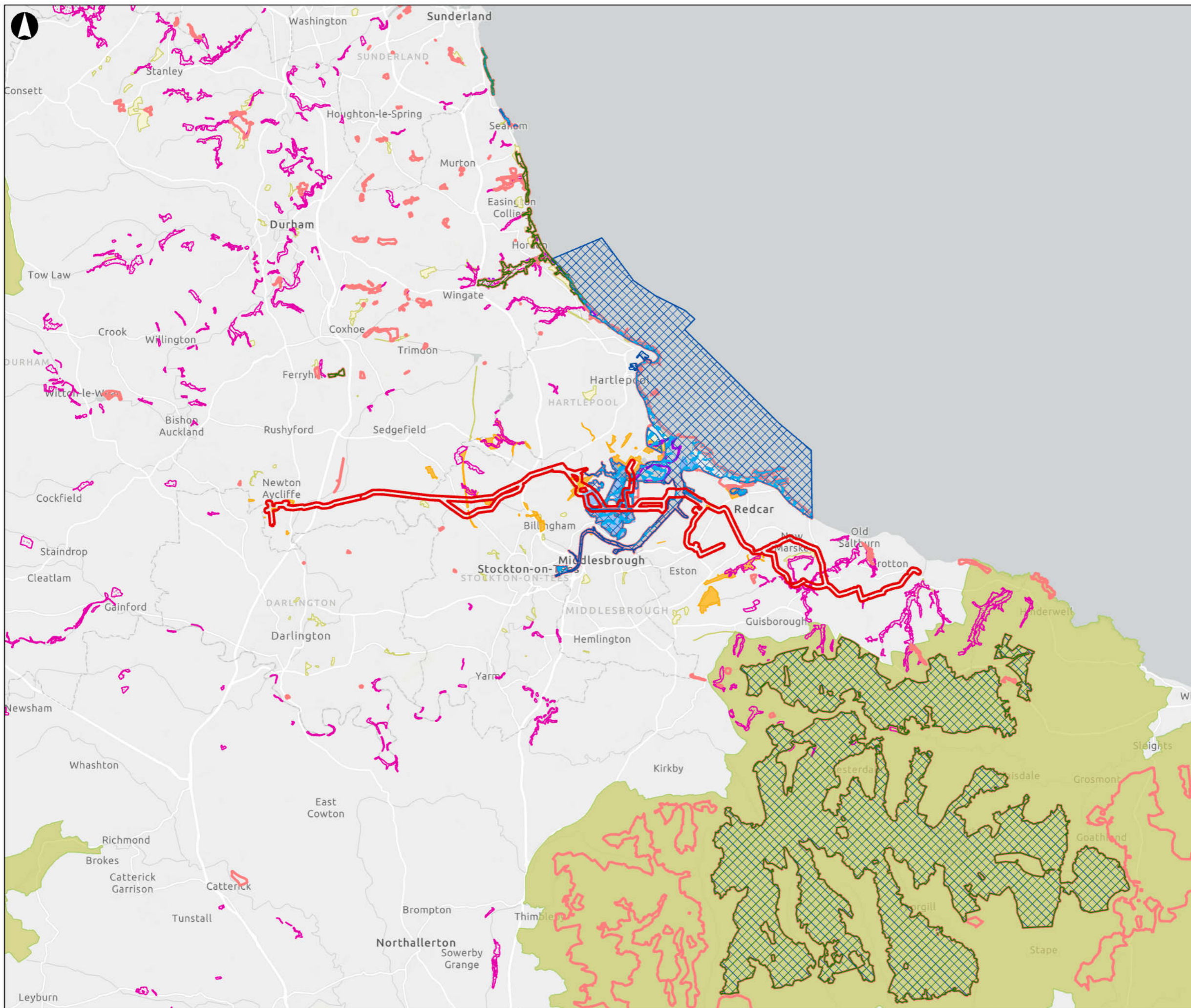

- Scoping Boundary
- Ramsar site
- Special Area of Conservation
- Special Protection Area
- Site of Special Scientific Interest
- National Nature Reserve
- Ancient woodland
- RSPB Reserves
- Important Bird Areas
- Local Wildlife Sites
- Local Nature Reserves

Coordinate System: British National Grid

© Natural England copyright. Contains Ordnance Survey data © Crown copyright and database right [2026]. Data reproduced with the permission of RSPB, © Crown Copyright. Ordnance Survey license number AC0000813580 (2026). © Natural England [2026]. © Crown Copyright and database rights (2026). Ordnance Survey AC0000851168; © 2015 Getmapping plc and Bluesky International Ltd; © Woodland Trust; © Forest Commission; Contains, or is based on, information supplied by the Forestry Commission; © Crown copyright and database right [2026] Ordnance Survey [100021242]; © and database right Crown copyright and Landmark Information Group Ltd. All rights reserved [2026]; © Ancient Tree Hunt. Data from © County Durham Council © Darlington Council © Hartlepool Council © Middlesbrough Council © North Yorkshire Council © Redcar and Cleveland Council © Stockton-on-Tees Council. Contains public sector information licensed under the Open Government Licence v3.0. Sources: Esri, TomTom, Garmin, FAO, NOAA, USGS, © OpenStreetMap contributors, and the GIS User Community

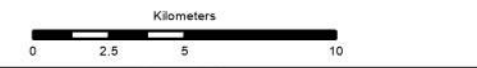

PD1	27/05/26	KRIG	CHAL	SEVA	RLOW
Rev	Date	By	Chkd	Appd	Authd

ARUP 12 Wellington Place
Leeds LS1 4AP
Tel +44 113 242 8498
www.arup.com

Client **East Coast Hydrogen**
for Northern Gas Networks

Project Name
East Coast Hydrogen Teesside Pipeline

Drawing Title
Figure 3.1 - Statutory and Non-Statutory Designated Ecological Sites

Page 1 of 5

Scale
1:250,000

Role Scoping	Suitability Scoping
------------------------	-------------------------------

Project Number
31295300

Rev P01

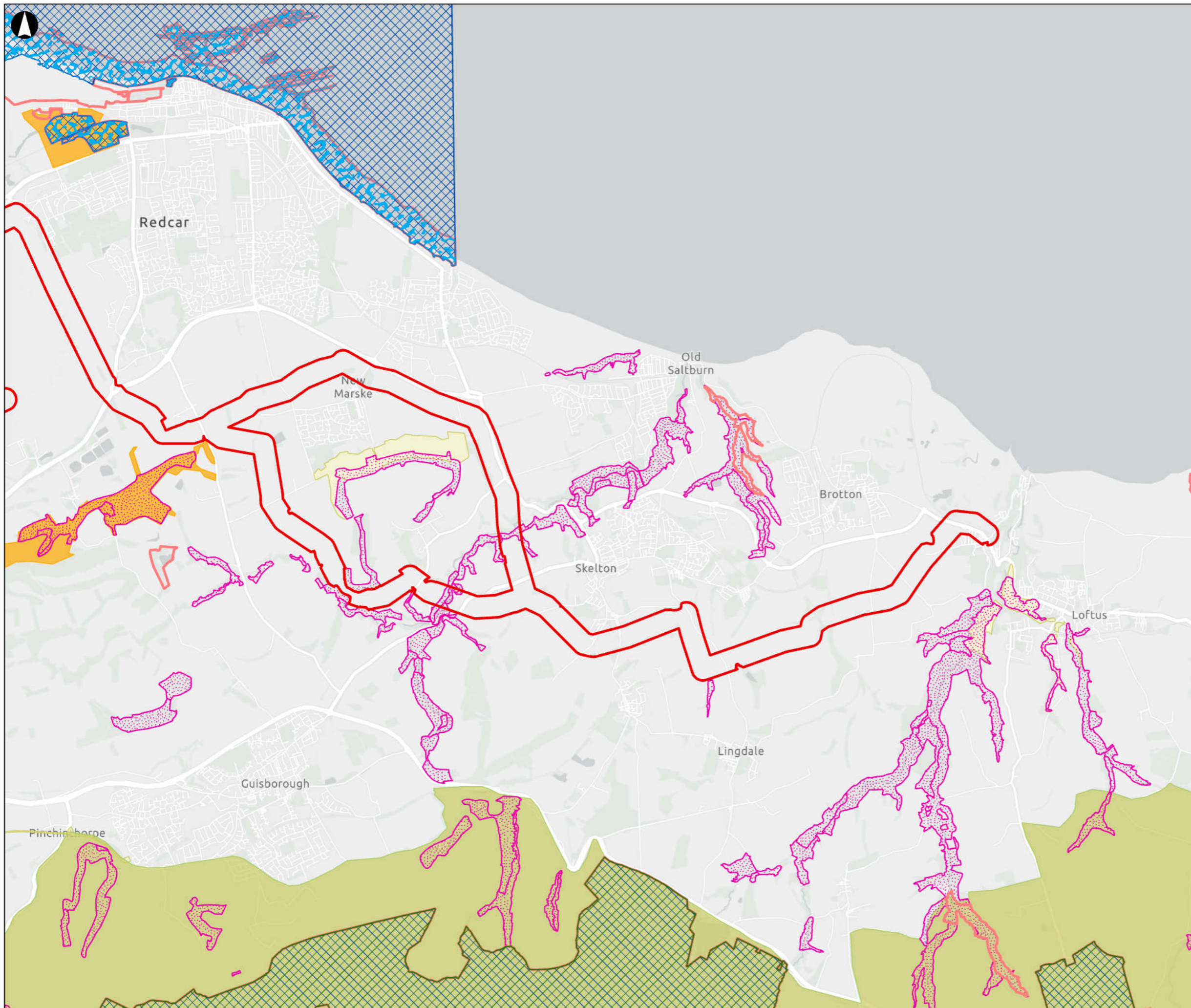

- Scoping Boundary
- Ramsar site
- Special Area of Conservation
- Special Protection Area
- Site of Special Scientific Interest
- National Nature Reserve
- Ancient woodland
- RSPB Reserves
- Important Bird Areas
- Local Wildlife Sites
- Local Nature Reserves

Coordinate System: British National Grid

© Natural England copyright. Contains Ordnance Survey data © Crown copyright and database right [2026]. Data reproduced with the permission of RSPB, © Crown Copyright. Ordnance Survey license number AC0000813580 (2026). © Natural England [2026]. © Crown Copyright and database rights (2026). Ordnance Survey AC0000851108; © 2015 Getmapping plc and Bluesky International Ltd; © Woodland Trust; © Forest Commission; Contains, or is based on, information supplied by the Forestry Commission. © Crown copyright and database right [2026]. Ordnance Survey [100021242]; © and database right Crown copyright and Landmark Information Group Ltd. All rights reserved [2026]. © Ancient Tree Hunt. Data from © County Durham Council © Darlington Council © Hartlepool Council © Middlesbrough Council © North Yorkshire Council © Redcar and Cleveland Council © Stockton-on-Tees Council. Contains public sector information licensed under the Open Government Licence v3.0. Sources: Esri, TomTom, Garmin, FAO, NOAA, USGS, © OpenStreetMap contributors, and the GIS User Community

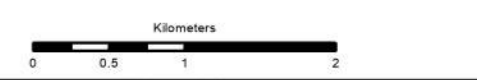

PD1	27/05/26	KRIG	CHAL	SEVA	RLOW
Rev	Date	By	Chkd	Appd	Authd

ARUP 12 Wellington Place
Leeds LS1 4AP
Tel +44 113 242 8498
www.arup.com

Client **East Coast Hydrogen**
for Northern Gas Networks

Project Name
East Coast Hydrogen Teesside Pipeline

Drawing Title
Figure 3.1 - Statutory and Non-Statutory Designated Ecological Sites

Page 2 of 5

Scale 1:50,000	
Role Scoping	Suitability Scoping
Project Number 31295300	Rev P01

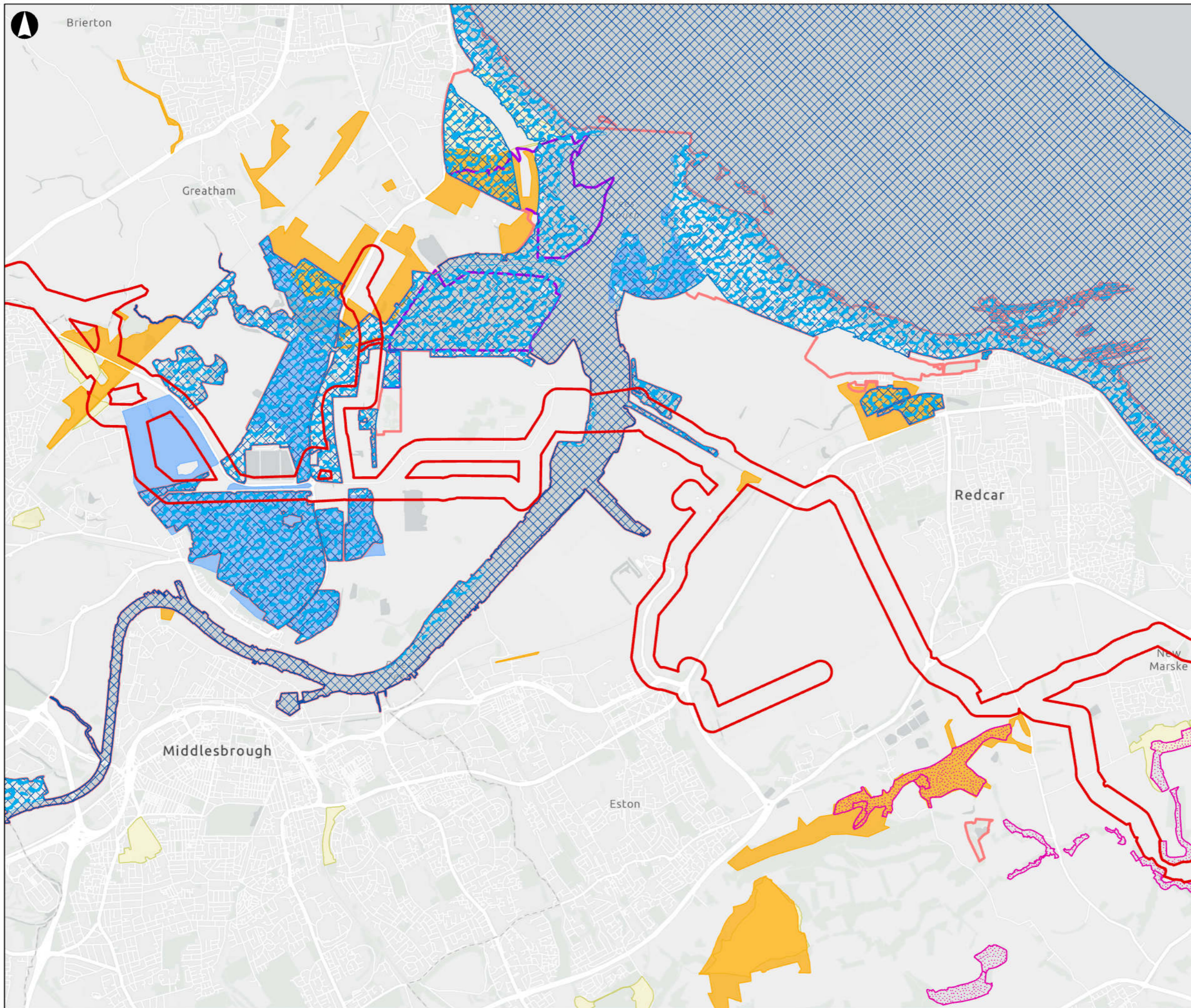

- Scoping Boundary
- Ramsar site
- Special Area of Conservation
- Special Protection Area
- Site of Special Scientific Interest
- National Nature Reserve
- Ancient woodland
- RSPB Reserves
- Important Bird Areas
- Local Wildlife Sites
- Local Nature Reserves

Coordinate System: British National Grid

© Natural England copyright. Contains Ordnance Survey data © Crown copyright and database right [2026]. Data reproduced with the permission of RSPB. © Crown Copyright. Ordnance Survey license number AC0000813580 (2026). © Natural England [2026]. © Crown Copyright and database rights [2026]. Ordnance Survey AC0000851168. © 2015 Getmapping plc and Bluesky International Ltd. © Woodland Trust, © Forest Commission, Contains, or is based on, information supplied by the Forestry Commission. © Crown copyright and database right [2026]. Ordnance Survey [100021242]. © and database right Crown copyright and Landmark Information Group Ltd. All rights reserved [2026]. © Ancient Tree Hunt. Data from © County Durham Council © Darlington Council © Hartlepool Council © Middlesbrough Council © North Yorkshire Council © Redcar and Cleveland Council © Stockton-on-Tees Council. Contains public sector information licensed under the Open Government Licence v3.0. Sources: Esri, TomTom, Garmin, FAO, NOAA, USGS, © OpenStreetMap contributors, and the GIS User Community

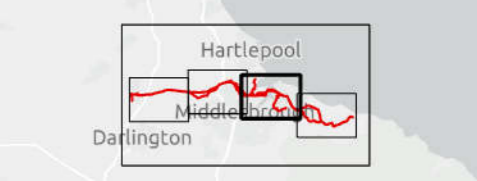

PD1	27/05/26	KRIG	CHAL	SEVA	RLOW
Rev	Date	By	Chkd	Appd	Authd

ARUP 12 Wellington Place
Leeds LS1 4AP
Tel +44 113 242 8498
www.arup.com

Client **East Coast Hydrogen**
for Northern Gas Networks

Project Name
East Coast Hydrogen Teesside Pipeline

Drawing Title
Figure 3.1 - Statutory and Non-Statutory Designated Ecological Sites

Page 3 of 5

Scale	1:50,000	
Role	Scoping	Suitability Scoping
Project Number	31295300	Rev P01

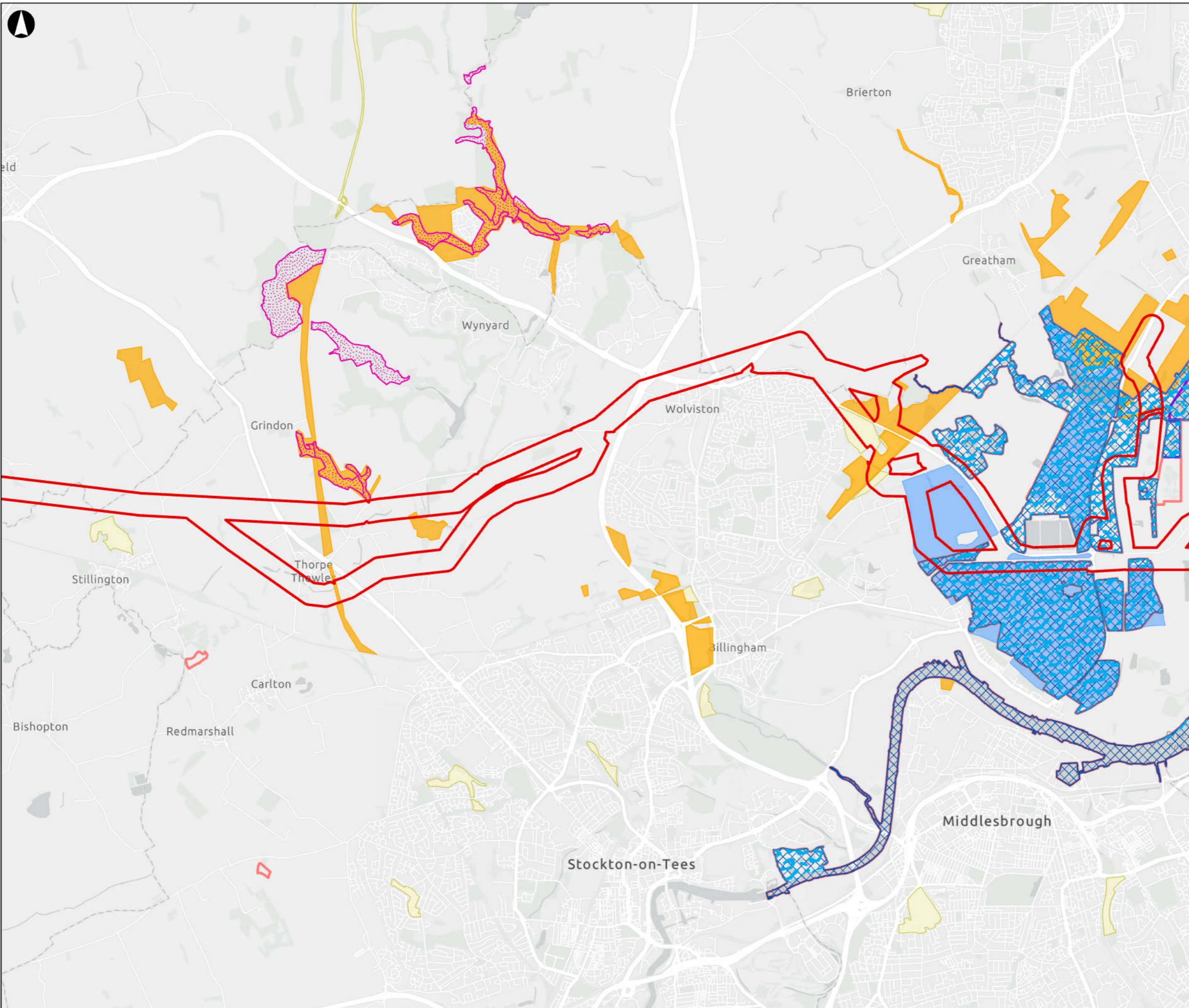

- Scoping Boundary
- Ramsar site
- Special Area of Conservation
- Special Protection Area
- Site of Special Scientific Interest
- National Nature Reserve
- Ancient woodland
- RSPB Reserves
- Important Bird Areas
- Local Wildlife Sites
- Local Nature Reserves

Coordinate System: British National Grid

© Natural England copyright. Contains Ordnance Survey data © Crown copyright and database right [2026]. Data reproduced with the permission of RSPB. © Crown Copyright. Ordnance Survey license number AC0000813580 (2026). © Natural England [2026]. © Crown Copyright and database rights [2026]. Ordnance Survey AC0000851168; © 2015 Getmapping plc and Bluesky International Ltd; © Woodland Trust; © Forest Commission; Contains, or is based on, information supplied by the Forestry Commission. © Crown copyright and database right [2026] Ordnance Survey [100021242]; © and database right Crown copyright and Landmark Information Group Ltd. All rights reserved [2026]; © Ancient Tree Hunt. Data from © County Durham Council © Darlington Council © Hartlepool Council © Middlesbrough Council © North Yorkshire Council © Redcar and Cleveland Council © Stockton-on-Tees Council. Contains public sector information licensed under the Open Government Licence v3.0. Sources: Esri, TomTom, Garmin, FAO, NOAA, USGS, © OpenStreetMap contributors, and the GIS User Community



PD1	27/05/26	KRIG	CHAL	SEVA	RLOW
Rev	Date	By	Chkd	Appd	Authd

ARUP 12 Wellington Place
Leeds LS1 4AP
Tel +44 113 242 8498
www.arup.com

Client **East Coast Hydrogen**
for Northern Gas Networks

Project Name
East Coast Hydrogen Teesside Pipeline

Drawing Title
Figure 3.1 - Statutory and Non-Statutory Designated Ecological Sites

Page 4 of 5

Scale	1:50,000	
Role	Scoping	Suitability Scoping
Project Number	31295300	Rev P01

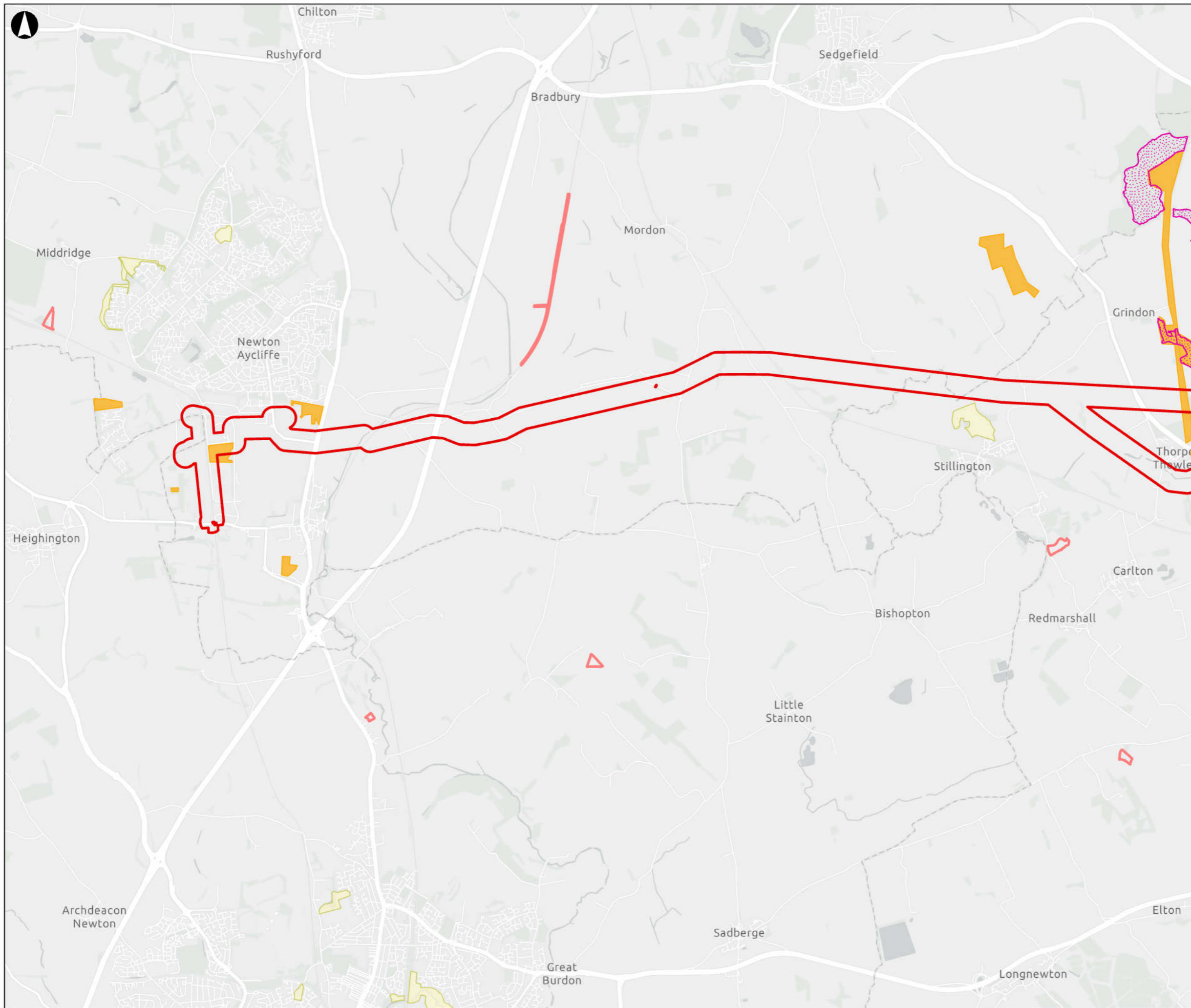

- Scoping Boundary
- Ramsar site
- Special Area of Conservation
- Special Protection Area
- Site of Special Scientific Interest
- National Nature Reserve
- Ancient woodland
- RSPB Reserves
- Important Bird Areas
- Local Wildlife Sites
- Local Nature Reserves

Coordinate System: British National Grid

© Natural England copyright. Contains Ordnance Survey data © Crown copyright and database right [2026]. Data reproduced with the permission of RSPB. © Crown Copyright. Ordnance Survey license number AC0000813580 (2026). © Natural England [2026]. © Crown Copyright and database rights [2026]. Ordnance Survey AC0000851168. © 2015 Getmapping plc and Bluesky International Ltd. © Woodland Trust. © Forest Commission. Contains, or is based on, information supplied by the Forestry Commission. © Crown copyright and database right [2026]. Ordnance Survey [100021242]. © and database right Crown copyright and Landmark Information Group Ltd. All rights reserved [2026]. © Ancient Tree Hunt. Data from © County Durham Council © Darlington Council © Hartlepool Council © Middlesbrough Council © North Yorkshire Council © Redcar and Cleveland Council © Stockton-on-Tees Council. Contains public sector information licensed under the Open Government Licence v3.0. Sources: Esri, TomTom, Garmin, FAO, NOAA, USGS, © OpenStreetMap contributors, and the GIS User Community

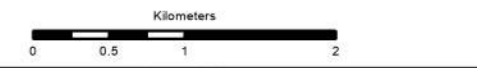

PD1	27/05/26	KRIG	CHAL	SEVA	RLOW
Rev	Date	By	Chkd	Appd	Authd

ARUP 12 Wellington Place
Leeds LS1 4AP
Tel +44 113 242 8498
www.arup.com

Client **East Coast Hydrogen**
for Northern Gas Networks

Project Name
East Coast Hydrogen Teesside Pipeline

Drawing Title
Figure 3.1 - Statutory and Non-Statutory Designated Ecological Sites

Page 5 of 5

Scale
1:50,000

Role Scoping	Suitability Scoping
Project Number 31295300	Rev P01

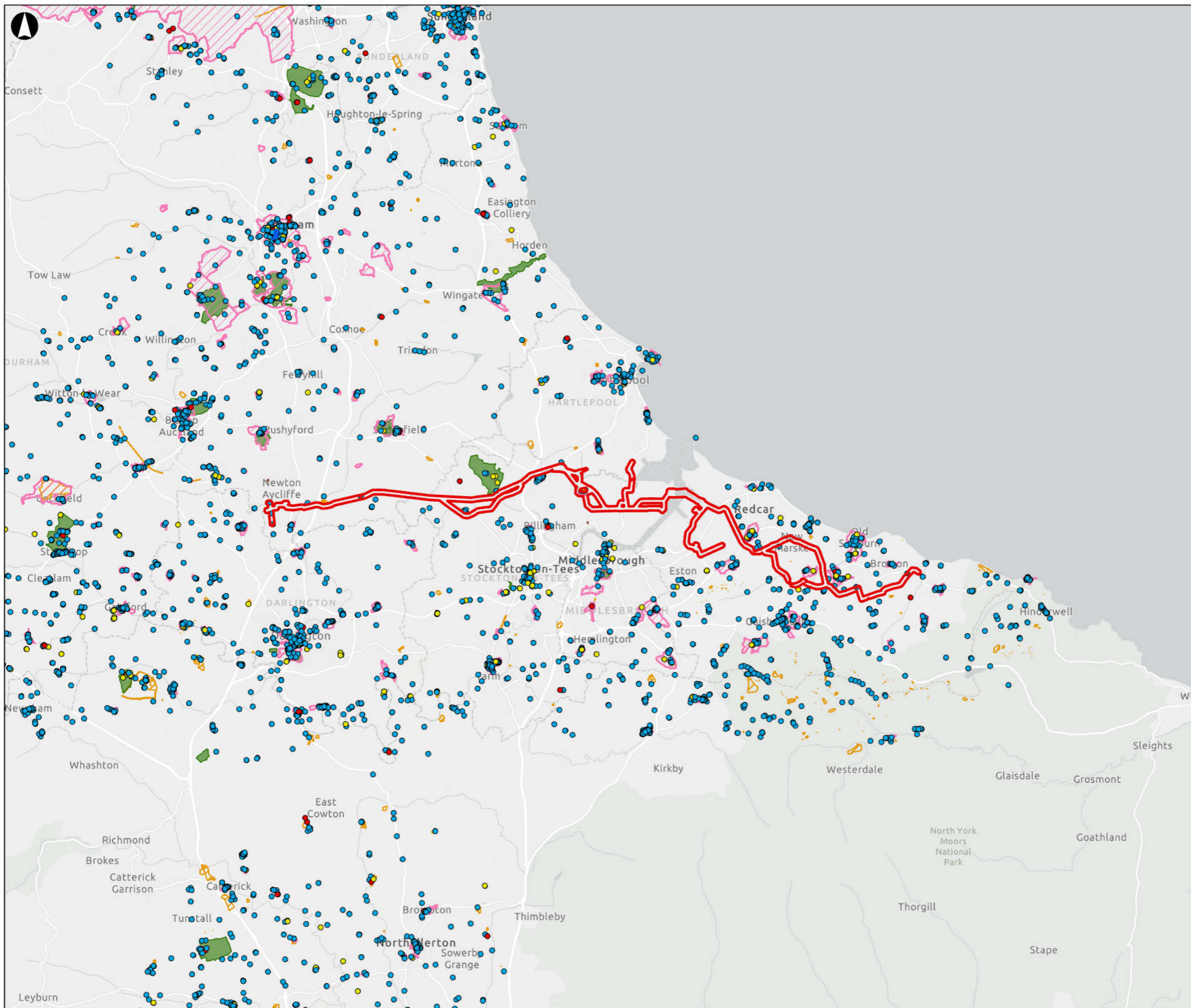

- Scoping Boundary
- World Heritage Site
- Listed building
 - I
 - II*
 - II
- Conservation area
- Registered Park and Garden
- Scheduled monument
- Cemeteries

Coordinate System: British National Grid
 © Historic England 2026 Contains Ordnance Survey data © Crown copyright and database right (2026). Contains public sector information licensed under the Open Government Licence v3.0. Sources: Esri, TomTom, Garmin, FAO, NOAA, USGS, © OpenStreetMap contributors, and the GIS User Community

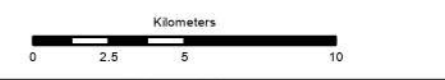

P01	28/05/26	KRIG	CHAL	SEVA	RLOW
Rev	Date	By	Chkd	Appd	Authd

ARUP 12 Wellington Place
 Leeds LS1 4AP
 Tel +44 113 242 8498
 www.arup.com

Client **East Coast Hydrogen**
 for Northern Gas Networks

Project Name **East Coast Hydrogen Teesside Pipeline**
 Drawing Title **Figure 3.2 - Statutory Designated Heritage Assets and Cemeteries**

Page 1 of 5

Scale	1:250,000	
Role	Scoping	Suitability
Project Number	31295300	Rev P01

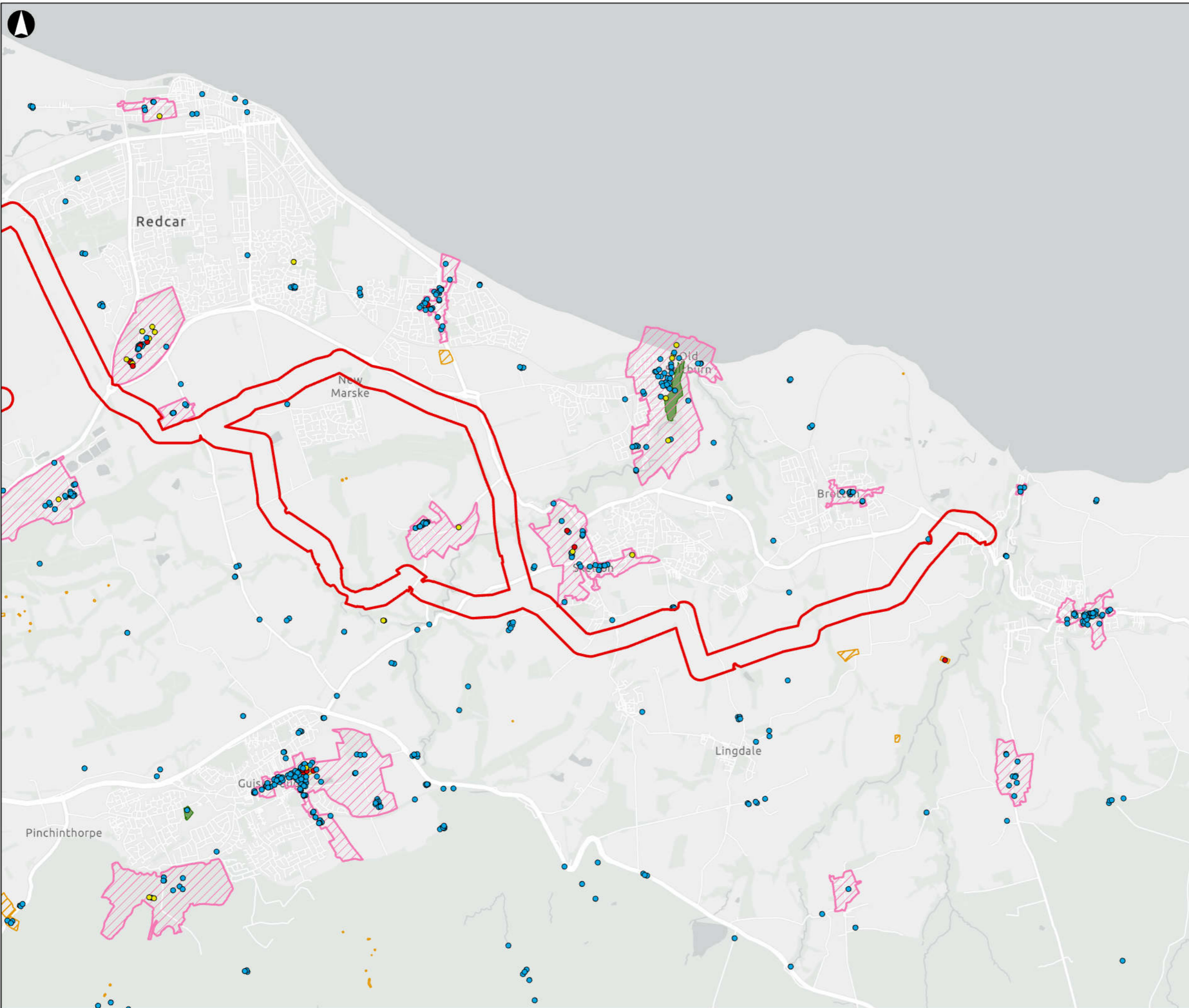

- Scoping Boundary
- World Heritage Site
- Listed building
 - I
 - II*
 - II
- Conservation area
- Registered Park and Garden
- Scheduled monument
- Cemeteries

Coordinate System: British National Grid
 © Historic England 2026 Contains Ordnance Survey data © Crown copyright and database right (2026). Contains public sector information licensed under the Open Government Licence v3.0. Sources: Esri, TomTom, Garmin, FAO, NOAA, USGS, © OpenStreetMap contributors, and the GIS User Community

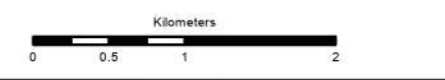

P01	28/05/26	KRIG	CHAL	SEVA	RLOW
Rev	Date	By	Chkd	Appd	Authd

ARUP 12 Wellington Place
 Leeds LS1 4AP
 Tel +44 113 242 8498
 www.arup.com

Client **East Coast Hydrogen**
 for Northern Gas Networks

Project Name
East Coast Hydrogen Teesside Pipeline

Drawing Title
Figure 3.2 - Statutory Designated Heritage Assets and Cemeteries

Page 2 of 5

Scale 1:50,000	
Role Scoping	Suitability Scoping
Project Number 31295300	Rev P01

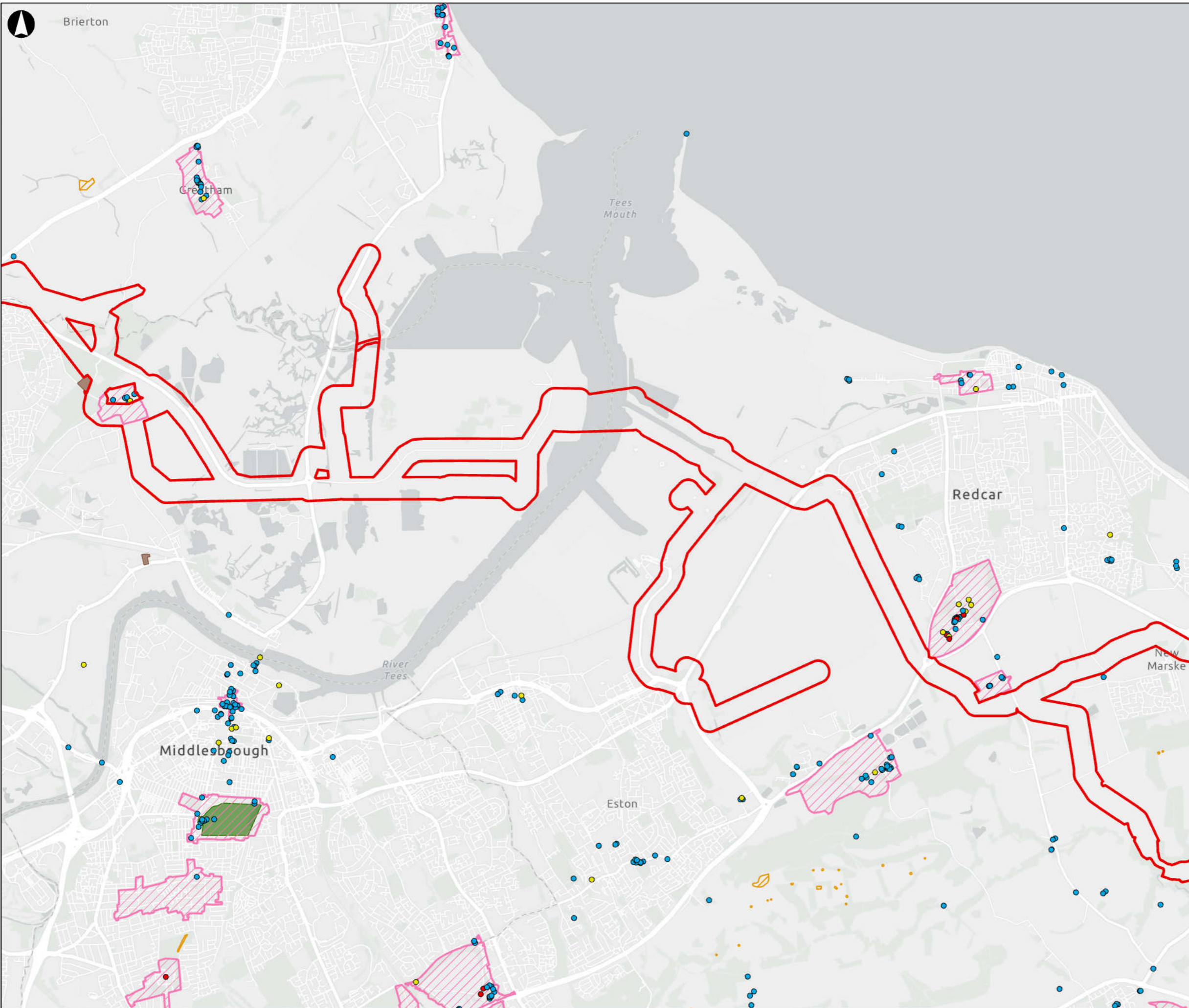

- Scoping Boundary
- World Heritage Site
- Listed building
 - I
 - II*
 - II
- Conservation area
- Registered Park and Garden
- Scheduled monument
- Cemeteries

Coordinate System: British National Grid
 © Historic England 2026 Contains Ordnance Survey data © Crown copyright and database right (2026). Contains public sector information licensed under the Open Government Licence v3.0. Sources: Esri, TomTom, Garmin, FAO, NOAA, USGS, © OpenStreetMap contributors, and the GIS User Community

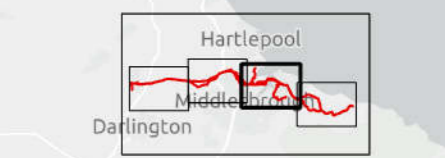
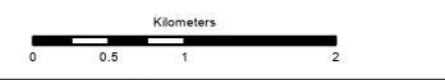

P01	28/05/26	KRIG	CHAL	SEVA	RLOW
Rev	Date	By	Chkd	Appd	Authd

ARUP 12 Wellington Place
 Leeds LS1 4AP
 Tel +44 113 242 8498
 www.arup.com

Client **East Coast Hydrogen**
 for Northern Gas Networks

Project Name
East Coast Hydrogen Teesside Pipeline

Drawing Title
Figure 3.2 - Statutory Designated Heritage Assets and Cemeteries

Page 3 of 5

Scale 1:50,000	
Role Scoping	Suitability Scoping
Project Number 31295300	Rev P01

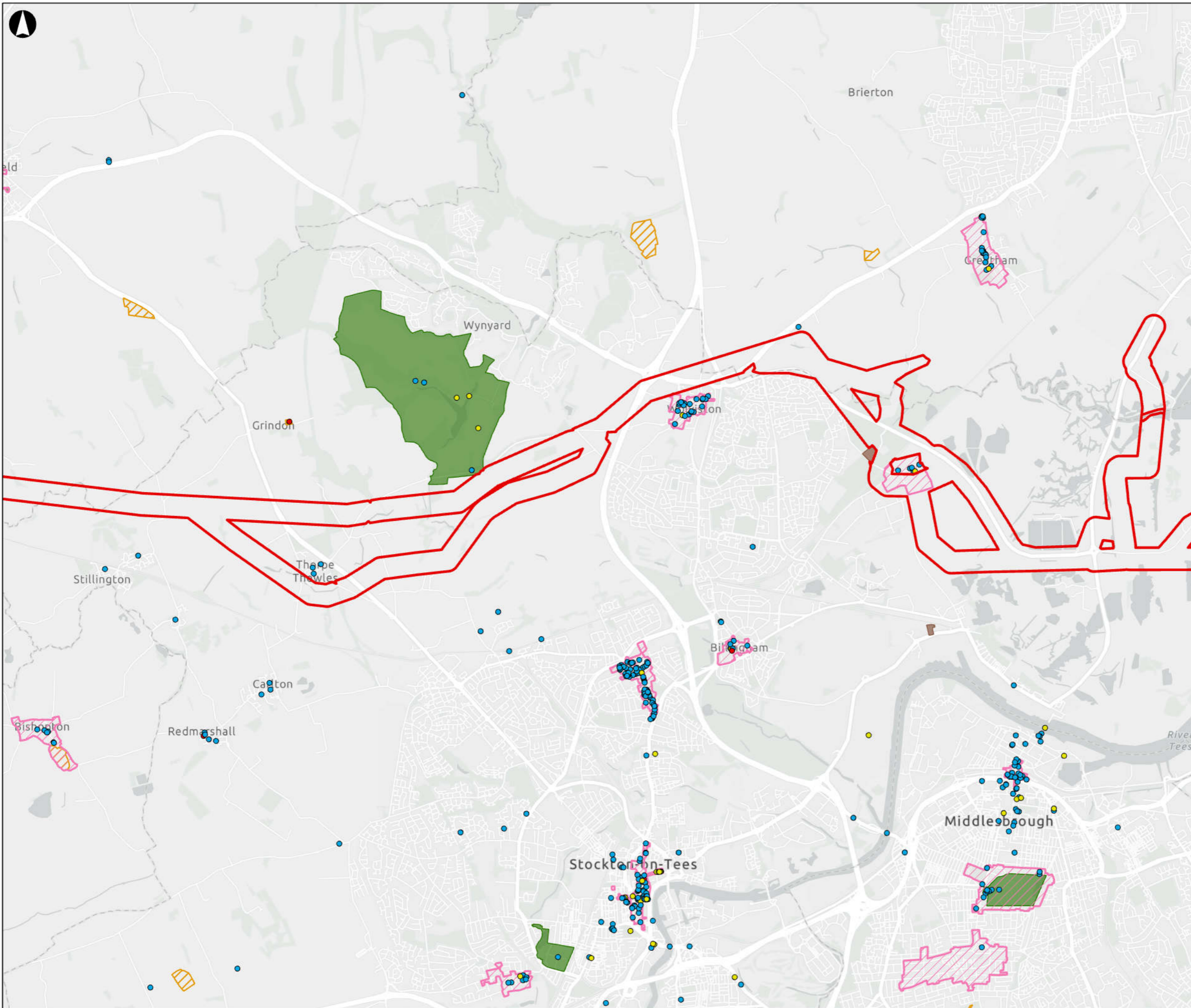

- Scoping Boundary
- World Heritage Site
- Listed building
 - I
 - II*
 - II
- Conservation area
- Registered Park and Garden
- Scheduled monument
- Cemeteries

Coordinate System: British National Grid
 © Historic England 2026 Contains Ordnance Survey data © Crown copyright and database right (2026). Contains public sector information licensed under the Open Government Licence v3.0. Sources: Esri, TomTom, Garmin, FAO, NOAA, USGS, © OpenStreetMap contributors, and the GIS User Community



P01	28/05/26	KRIG	CHAL	SEVA	RLOW
Rev	Date	By	Chkd	Appd	Authd

ARUP 12 Wellington Place
 Leeds LS1 4AP
 Tel +44 113 242 8498
 www.arup.com

Client **East Coast Hydrogen**
 for Northern Gas Networks

Project Name **East Coast Hydrogen Teesside Pipeline**

Drawing Title **Figure 3.2 - Statutory Designated Heritage Assets and Cemeteries**

Page 4 of 5

Scale	1:50,000	
Role	Scoping	Suitability
		Scoping
Project Number	31295300	Rev
		P01

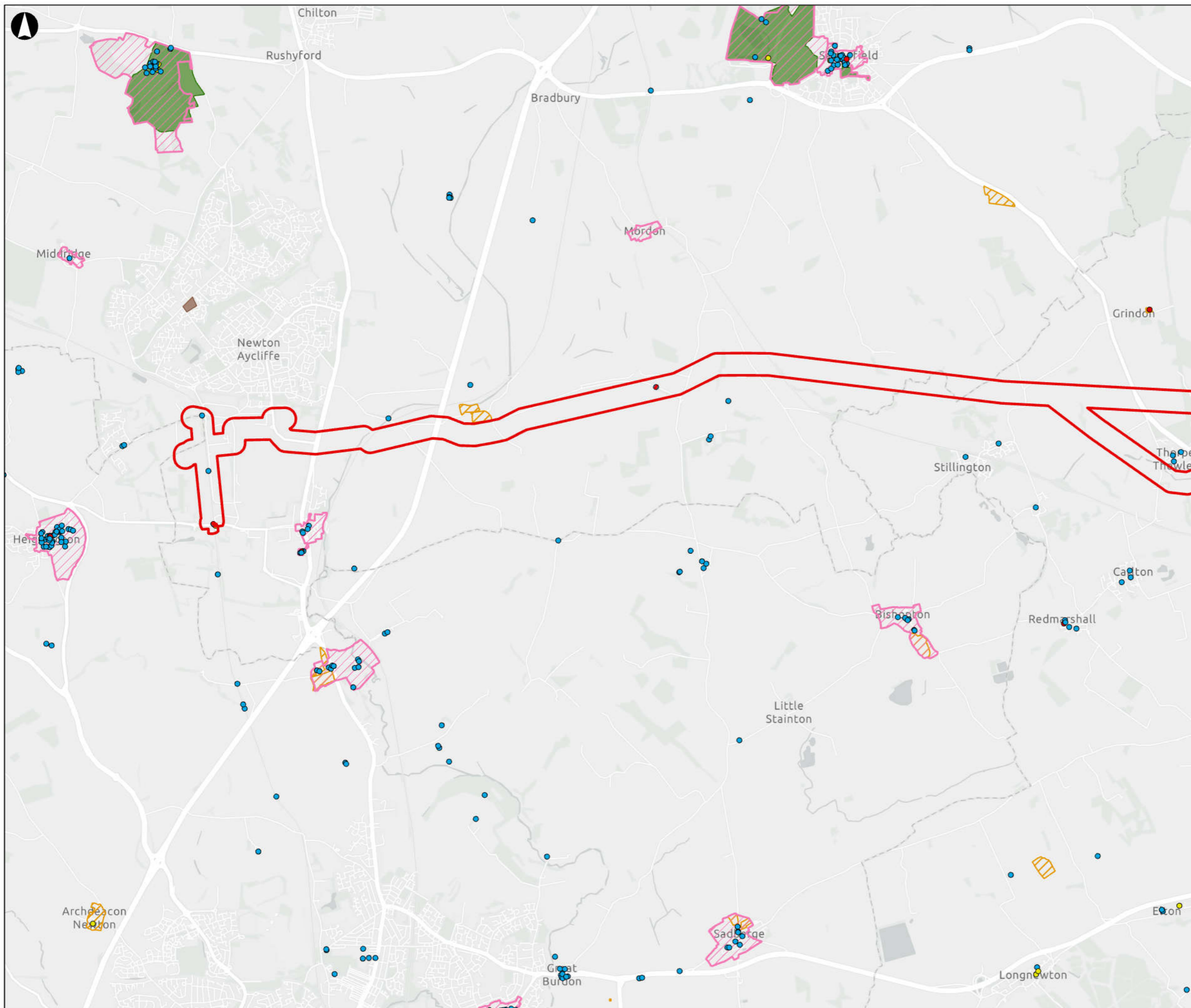

Scoping Boundary

World Heritage Site

Listed building

- I
- II*
- II

Conservation area

Registered Park and Garden

Scheduled monument

Cemeteries

Coordinate System: British National Grid

© Historic England 2026 Contains Ordnance Survey data © Crown copyright and database right (2026). Contains public sector information licensed under the Open Government Licence v3.0. Sources: Esri, TomTom, Garmin, FAO, NOAA, USGS, © OpenStreetMap contributors, and the GIS User Community

Kilometers

0 0.5 1 2

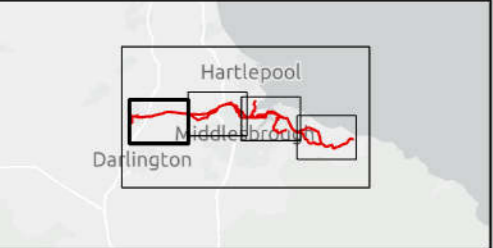

P01	28/05/26	KRIG	CHAL	SEVA	RLOW
Rev	Date	By	Chkd	Appd	Authd

ARUP 12 Wellington Place
Leeds LS1 4AP
Tel +44 113 242 8498
www.arup.com

Client **East Coast Hydrogen**
for Northern Gas Networks

Project Name **East Coast Hydrogen Teesside Pipeline**

Drawing Title **Figure 3.2 - Statutory Designated Heritage Assets and Cemeteries**

Page 5 of 5

Scale	1:50,000	
Role	Scoping	Suitability
		Scoping
Project Number	31295300	Rev
		P01

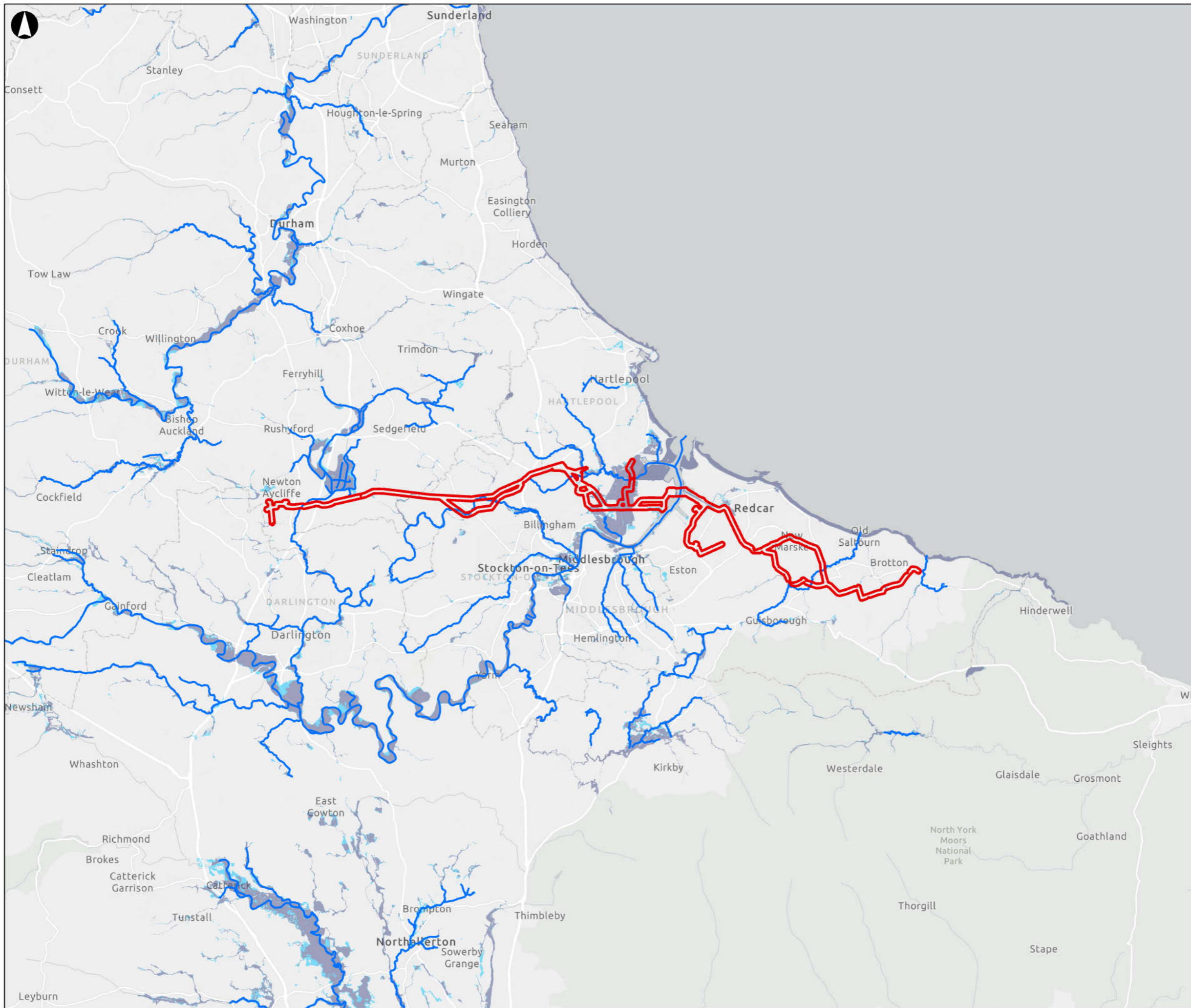

- Scoping Boundary
- Statutory Main River
- Flood Zone 2
- Flood Zone 3

Coordinate System: British National Grid
 © Crown Copyright and Database Rights 2023 OS AC0000807064 © Environment Agency copyright and/or database right 2025. All rights reserved. Sources: Esri, TomTom, Garmin, FAO, NOAA, USGS, © OpenStreetMap contributors, and the GIS User Community

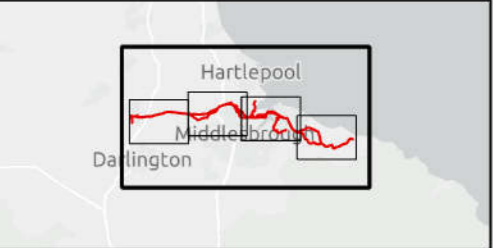
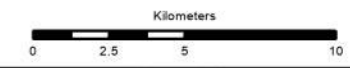

P01	28/05/26	KRIG	CHAL	SEVA	RLOW
Rev	Date	By	Chkd	Appd	Authd

ARUP 12 Wellington Place
 Leeds LS1 4AP
 Tel +44 113 242 8498
 www.arup.com

Client **East Coast Hydrogen**
 for Northern Gas Networks

Project Name **East Coast Hydrogen Teesside Pipeline**

Drawing Title **Figure 3.3 - Water Resources and Flood Risk**

Page 1 of 5

Scale	1:250,000	
Role	Scoping	Suitability
Project Number	31295300	Rev P01

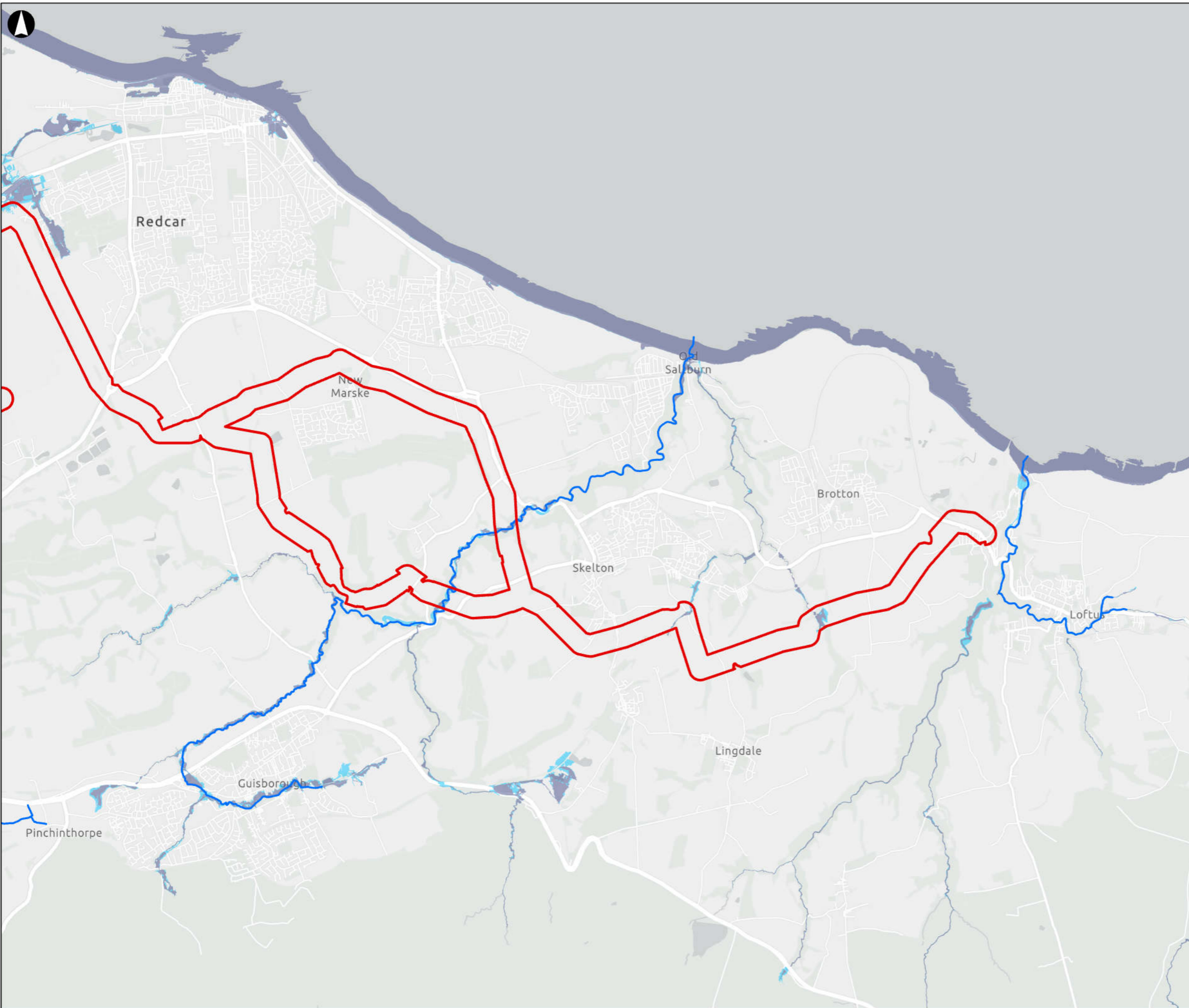

- Scoping Boundary
- Statutory Main River
- Flood Zone 2
- Flood Zone 3

Coordinate System: British National Grid
 © Crown Copyright and Database Rights 2023 OS AC0000807064 © Environment Agency copyright and/or database right 2025. All rights reserved. Sources: Esri, TomTom, Garmin, FAO, NOAA, USGS, © OpenStreetMap contributors, and the GIS User Community

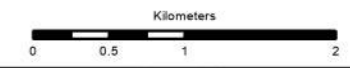

P01	28/05/26	KRIG	CHAL	SEVA	RLOW
Rev	Date	By	Chkd	Appd	Authd

ARUP 12 Wellington Place
 Leeds LS1 4AP
 Tel +44 113 242 8498
 www.arup.com

Client **East Coast Hydrogen**
 for Northern Gas Networks

Project Name
East Coast Hydrogen Teesside Pipeline

Drawing Title
Figure 3.3 - Water Resources and Flood Risk

Page 2 of 5

Scale 1:50,000	
Role Scoping	Suitability Scoping
Project Number 31295300	Rev P01

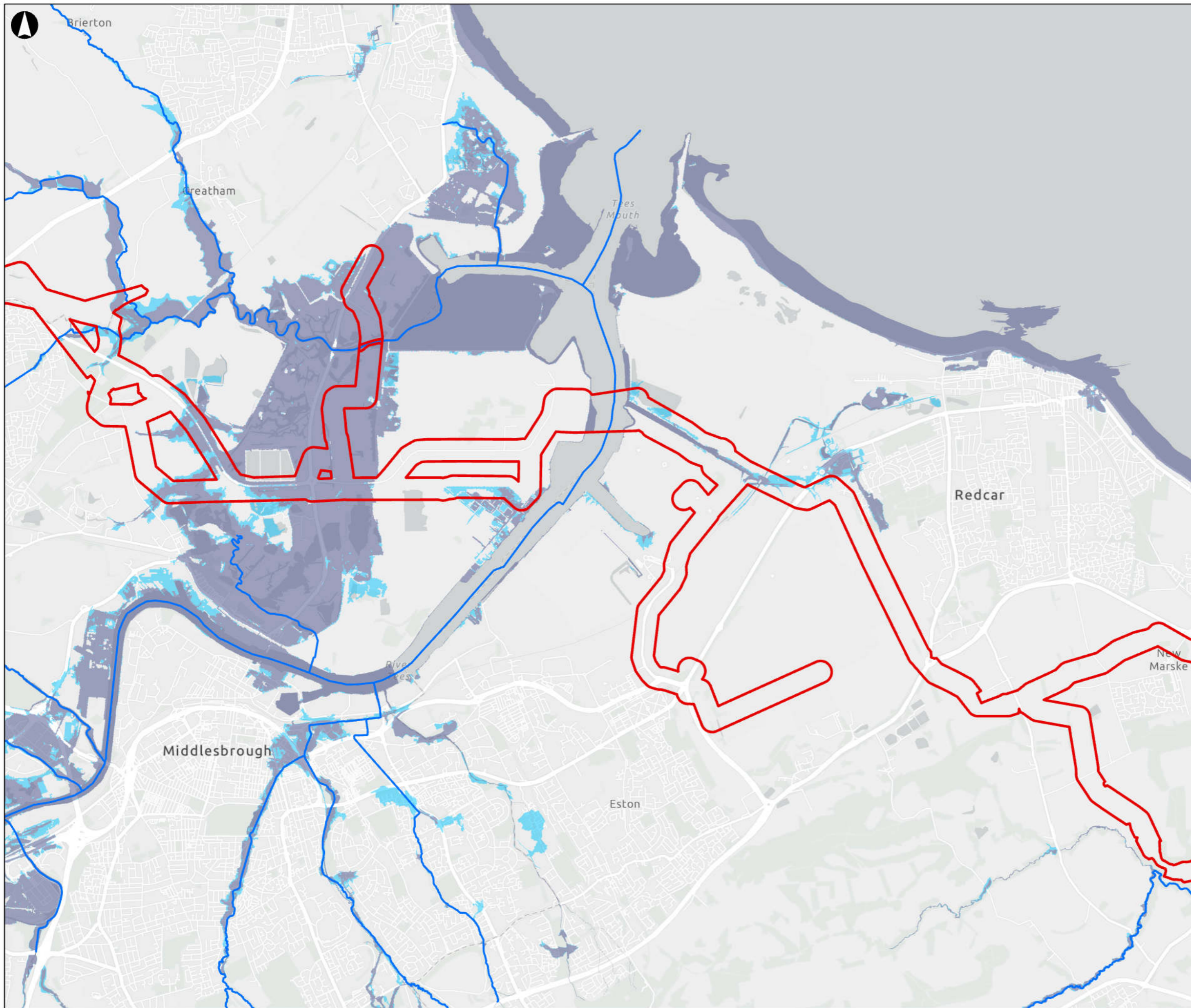

- Scoping Boundary
- Statutory Main River
- Flood Zone 2
- Flood Zone 3

Coordinate System: British National Grid
 © Crown Copyright and Database Rights 2023 OS AC0000807064 © Environment Agency copyright and/or database right 2025. All rights reserved. Sources: Esri, TomTom, Garmin, FAO, NOAA, USGS, © OpenStreetMap contributors, and the GIS User Community

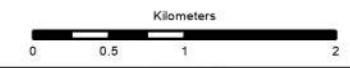

P01	28/05/26	KRIG	CHAL	SEVA	RLOW
Rev	Date	By	Chkd	Appd	Authd

ARUP 12 Wellington Place
 Leeds LS1 4AP
 Tel +44 113 242 8498
 www.arup.com

Client **East Coast Hydrogen**
 for Northern Gas Networks

Project Name
East Coast Hydrogen Teesside Pipeline

Drawing Title
Figure 3.3 - Water Resources and Flood Risk

Page 3 of 5

Scale 1:50,000	Suitability Scoping
Role Scoping	Suitability Scoping
Project Number 31295300	Rev P01

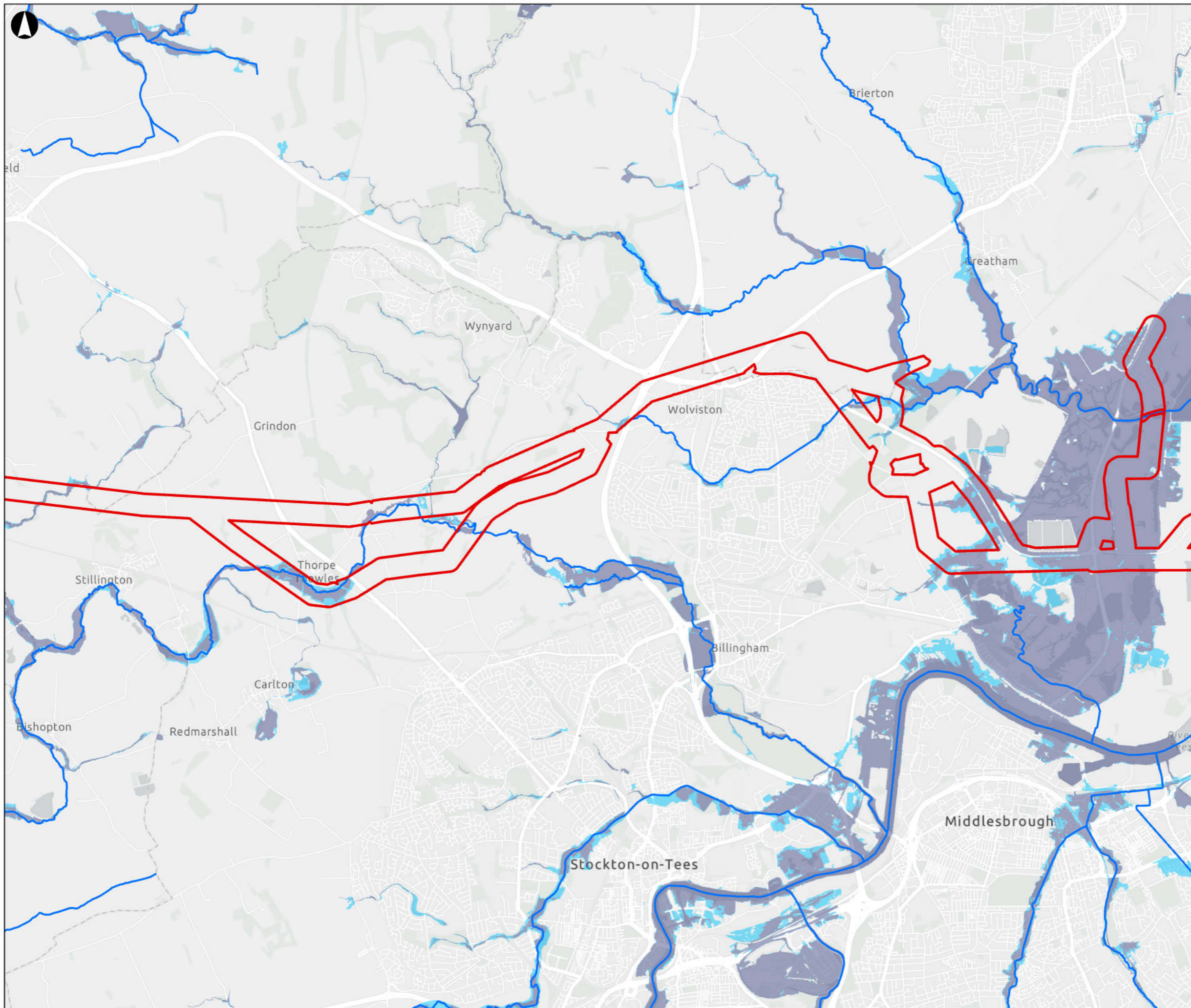

- Scoping Boundary
- Statutory Main River
- Flood Zone 2
- Flood Zone 3

Coordinate System: British National Grid
 © Crown Copyright and Database Rights 2023 OS AC0000807064 © Environment Agency copyright and/or database right 2025. All rights reserved. Sources: Esri, TomTom, Garmin, FAO, NOAA, USGS, © OpenStreetMap contributors, and the GIS User Community

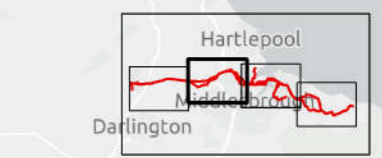
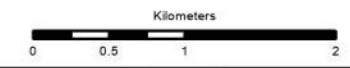

P01	28/05/26	KRIG	CHAL	SEVA	RLOW
Rev	Date	By	Chkd	Appd	Authd

ARUP 12 Wellington Place
 Leeds LS1 4AP
 Tel +44 113 242 8498
 www.arup.com

Client **East Coast Hydrogen**
 for Northern Gas Networks

Project Name **East Coast Hydrogen Teesside Pipeline**
 Drawing Title **Figure 3.3 - Water Resources and Flood Risk**

Page 4 of 5

Scale	1:50,000	
Role	Scoping	Suitability Scoping
Project Number	31295300	Rev P01

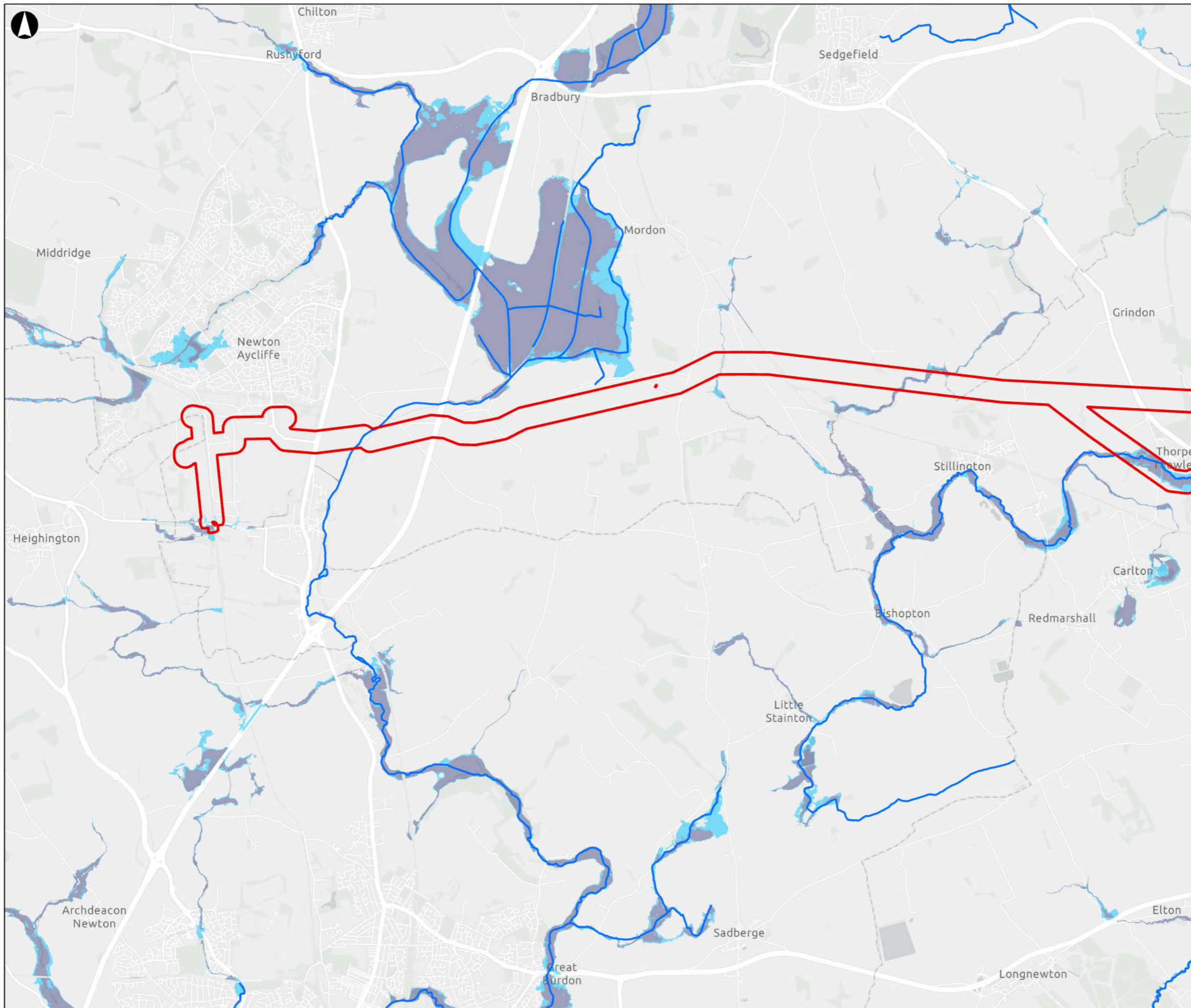

- Scoping Boundary
- Statutory Main River
- Flood Zone 2
- Flood Zone 3

Coordinate System: British National Grid
 © Crown Copyright and Database Rights 2023 OS AC0000807064 © Environment Agency copyright and/or database right 2025. All rights reserved. Sources: Esri, TomTom, Garmin, FAO, NOAA, USGS, © OpenStreetMap contributors, and the GIS User Community

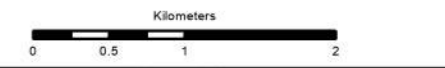

P01	28/05/26	KRIG	CHAL	SEVA	RLOW
Rev	Date	By	Chkd	Appd	Authd

ARUP 12 Wellington Place
 Leeds LS1 4AP
 Tel +44 113 242 8498
 www.arup.com

Client **East Coast Hydrogen**
 for Northern Gas Networks

Project Name **East Coast Hydrogen Teesside Pipeline**

Drawing Title **Figure 3.3 - Water Resources and Flood Risk**

Page 5 of 5

Scale	1:50,000	
Role	Scoping	Suitability
		Scoping
Project Number	31295300	Rev
		P01

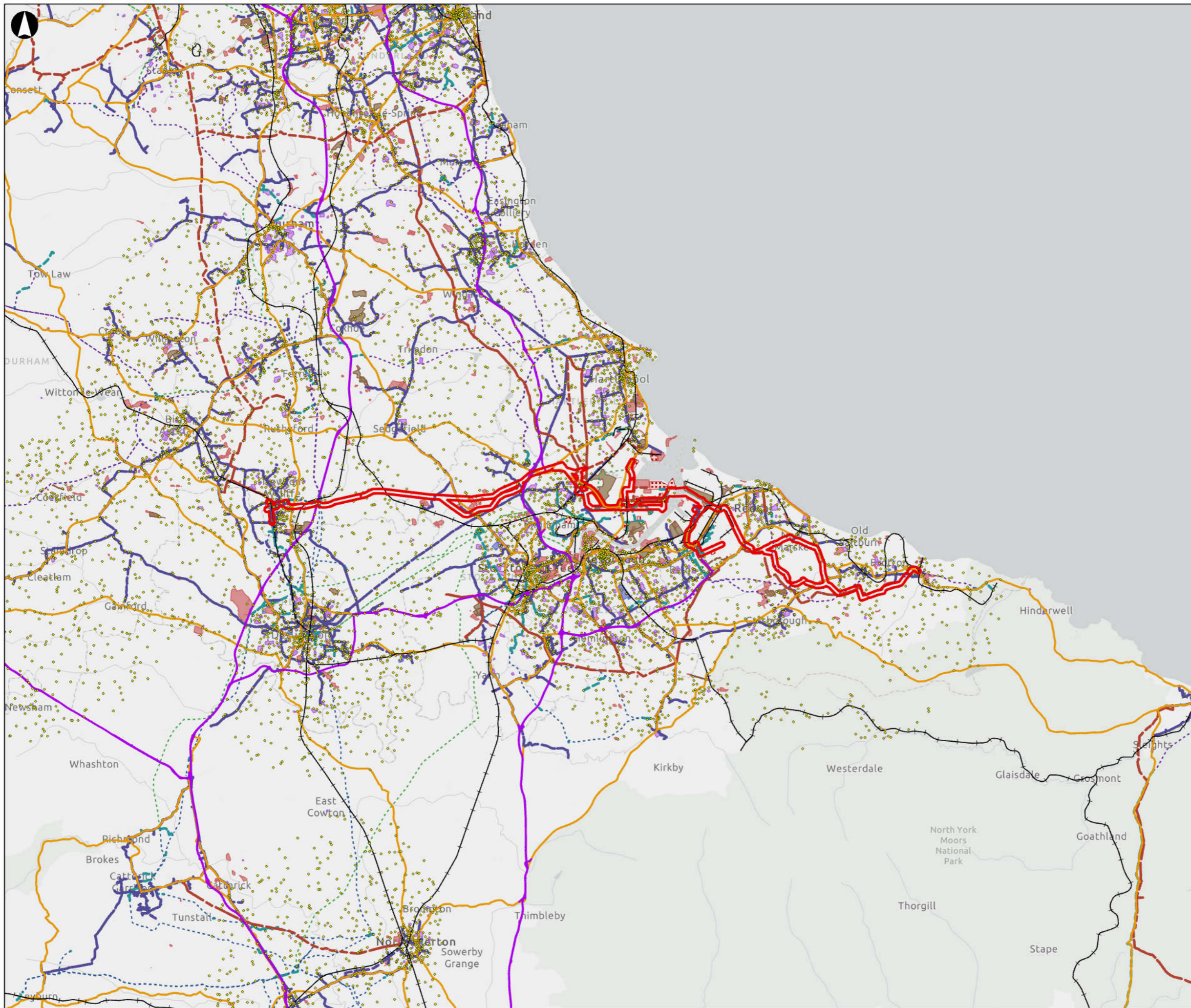

- Scoping Boundary
- Substations
- Rail
- Strategic Road Network
- A Road/Primary Road
- HP Mains
- IPMP Mains
- Overhead Lines
 - - - 25kV Overhead Lines
 - - - 33kV Overhead Lines
 - - - 66kV Overhead Lines
 - - - 132kV Overhead Lines
- Underground Cables
- Permitted Landfill Sites
- Historic Landfill Sites
- Regionally Important Geological Sites
- Hospitals
- Schools
- COMAH

Coordinate System: British National Grid
 © Historic England 2020. Contains Ordnance Survey data © Crown copyright and database right (2020). © Historic England 2020. Contains Ordnance Survey data © Crown copyright and database right (2020). Data from © County Durham Council © Darlington Council © Hartlepool Council © Middlesbrough Council © North Yorkshire Council © Redcar and Cleveland Council © Stockton-on-Tees Council. Contains public sector information licensed under the Open Government Licence v3.0. © Environment Agency copyright and/or database right 2024. All rights reserved. Contains information © Local Authorities. Supported by Northern Powergrid Open Data. Sources: Esri, TomTom, Garmin, FAO, NOAA, USGS, © OpenStreetMap contributors, and the GIS User Community



PD1	28/05/26	KRIG	CHAL	SEVA	RLOW
Rev	Date	By	Chkd	Appd	Authd

ARUP 12 Wellington Place
 Leeds LS1 4AP
 Tel +44 113 242 8498
 www.arup.com

Client **East Coast Hydrogen**
 for Northern Gas Networks

Project Name **East Coast Hydrogen Teesside Pipeline**

Drawing Title **Figure 3.4 - Other Constraints**

Page 1 of 5

Scale	1:250,000	
Role	Scoping	Suitability
Project Number	31295300	Rev P01

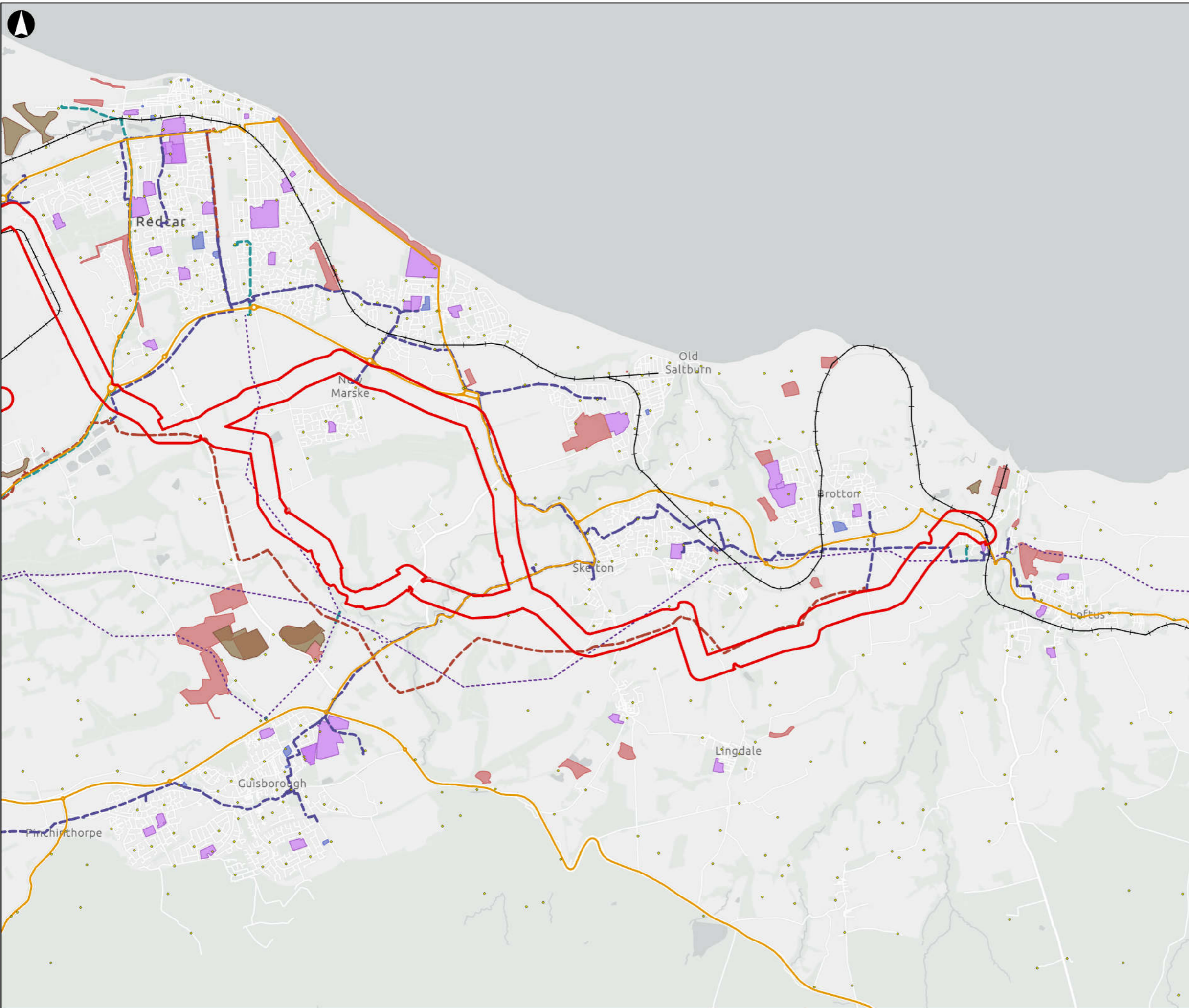

- ▬ Scoping Boundary
- Substations
- +— Rail
- Strategic Road Network
- A Road/Primary Road
- HP Mains
- IPMP Mains
- Overhead Lines
 - - - 25kV Overhead Lines
 - - - 33kV Overhead Lines
 - - - 66kV Overhead Lines
 - - - 132kV Overhead Lines
- Underground Cables
- Permitted Landfill Sites
- Historic Landfill Sites
- Regionally Important Geological Sites
- Hospitals
- Schools
- COMAH

Coordinate System: British National Grid
 © Historic England 2020. Contains Ordnance Survey data © Crown copyright and database right (2020). © Historic England 2020. Contains Ordnance Survey data © Crown copyright and database right (2020). Data from © County Durham Council © Darlington Council © Hartlepool Council © Middlesbrough Council © North Yorkshire Council © Redcar and Cleveland Council © Stockton-on-Tees Council. Contains public sector information licensed under the Open Government Licence v3.0. © Environment Agency copyright and/or database right 2014. All rights reserved. Contains information © Local Authorities. Supported by Northern Powergrid Open Data. Sources: Esri, TomTom, Garmin, FAO, NOAA, USGS, © OpenStreetMap contributors, and the GIS User Community

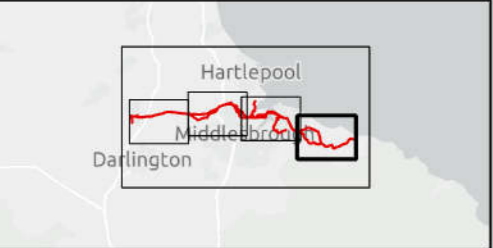

PD1	28/05/26	KRIG	CHAL	SEVA	RLOW
Rev	Date	By	Chkd	Appd	Authd

ARUP 12 Wellington Place
 Leeds LS1 4AP
 Tel +44 113 242 8498
 www.arup.com

Client **East Coast Hydrogen**
 for Northern Gas Networks

Project Name
East Coast Hydrogen Teesside Pipeline

Drawing Title
Figure 3.4 - Other Constraints

Page 2 of 5

Scale	1:50,000	
Role	Scoping	Suitability
		Scoping
Project Number	31295300	Rev
		P01

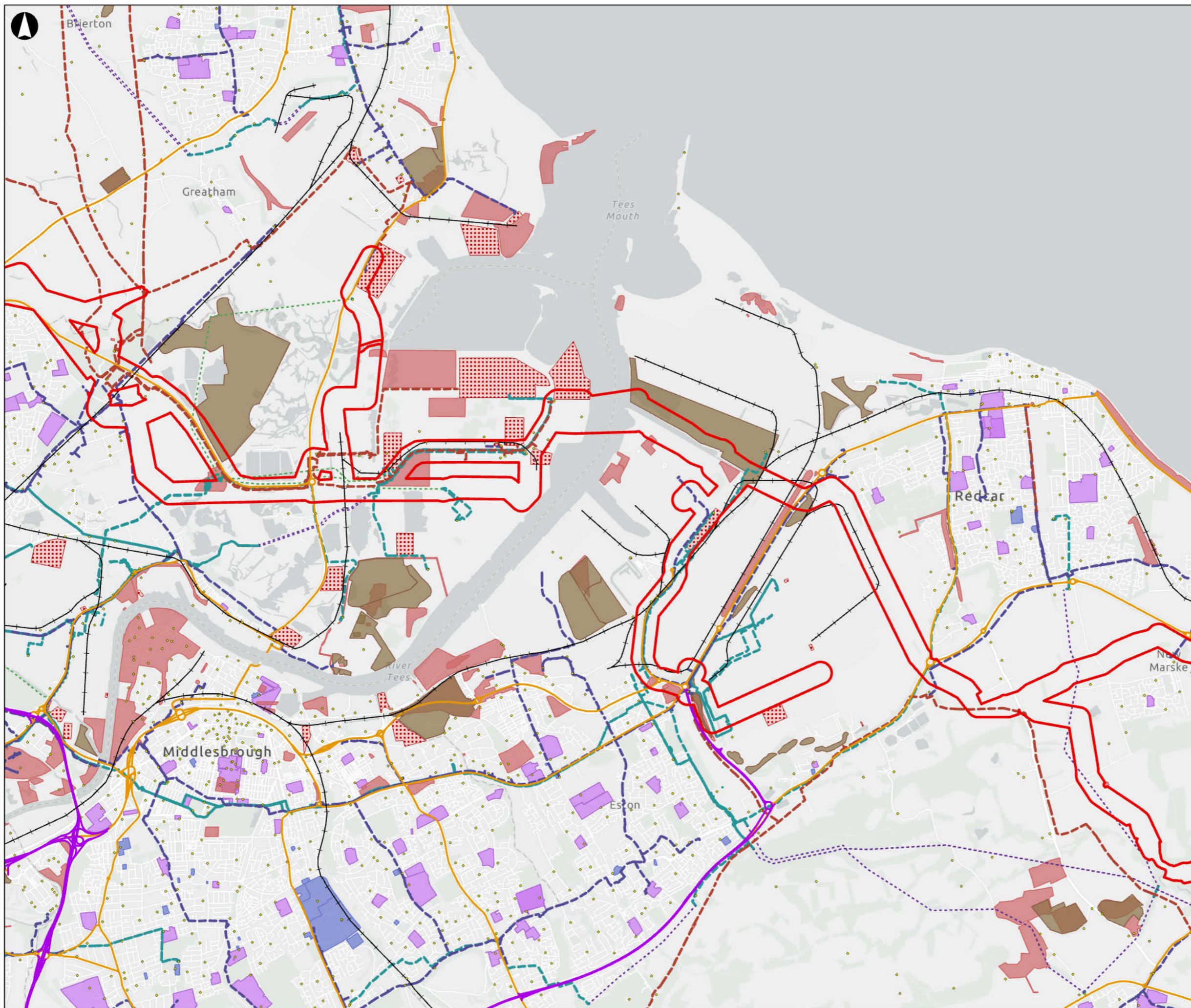

- Scoping Boundary
- Substations
- Rail
- Strategic Road Network
- A Road/Primary Road
- HP Mains
- IPMP Mains
- Overhead Lines
 - 25kV Overhead Lines
 - 33kV Overhead Lines
 - 66kV Overhead Lines
 - 132kV Overhead Lines
- Underground Cables
- Permitted Landfill Sites
- Historic Landfill Sites
- Regionally Important Geological Sites
- Hospitals
- Schools
- COMAH

Coordinate System: British National Grid
 © Historic England 2020. Contains Ordnance Survey data © Crown copyright and database right (2020). © Historic England 2020. Contains Ordnance Survey data © Crown copyright and database right (2020). Data from © County Durham Council © Darlington Council © Hartlepool Council © Middlesbrough Council © North Yorkshire Council © Redcar and Cleveland Council © Stockton-on-Tees Council. Contains public sector information licensed under the Open Government Licence v3.0. © Environment Agency copyright and/or database right 2014. All rights reserved. Contains information © Local Authorities. Supported by Northern Powergrid Open Data. Sources: Esri, TomTom, Garmin, FAO, NOAA, USGS, © OpenStreetMap contributors, and the GIS User Community



PD1	28/05/26	KRIG	CHAL	SEVA	RLOW
Rev	Date	By	Chkd	Appd	Authd

ARUP 12 Wellington Place
 Leeds LS1 4AP
 Tel +44 113 242 8498
 www.arup.com

Client **East Coast Hydrogen**
 for Northern Gas Networks

Project Name
East Coast Hydrogen Teesside Pipeline

Drawing Title
Figure 3.4 - Other Constraints

Page 3 of 5

Scale	1:50,000	
Role	Scoping	Suitability Scoping
Project Number	31295300	Rev P01

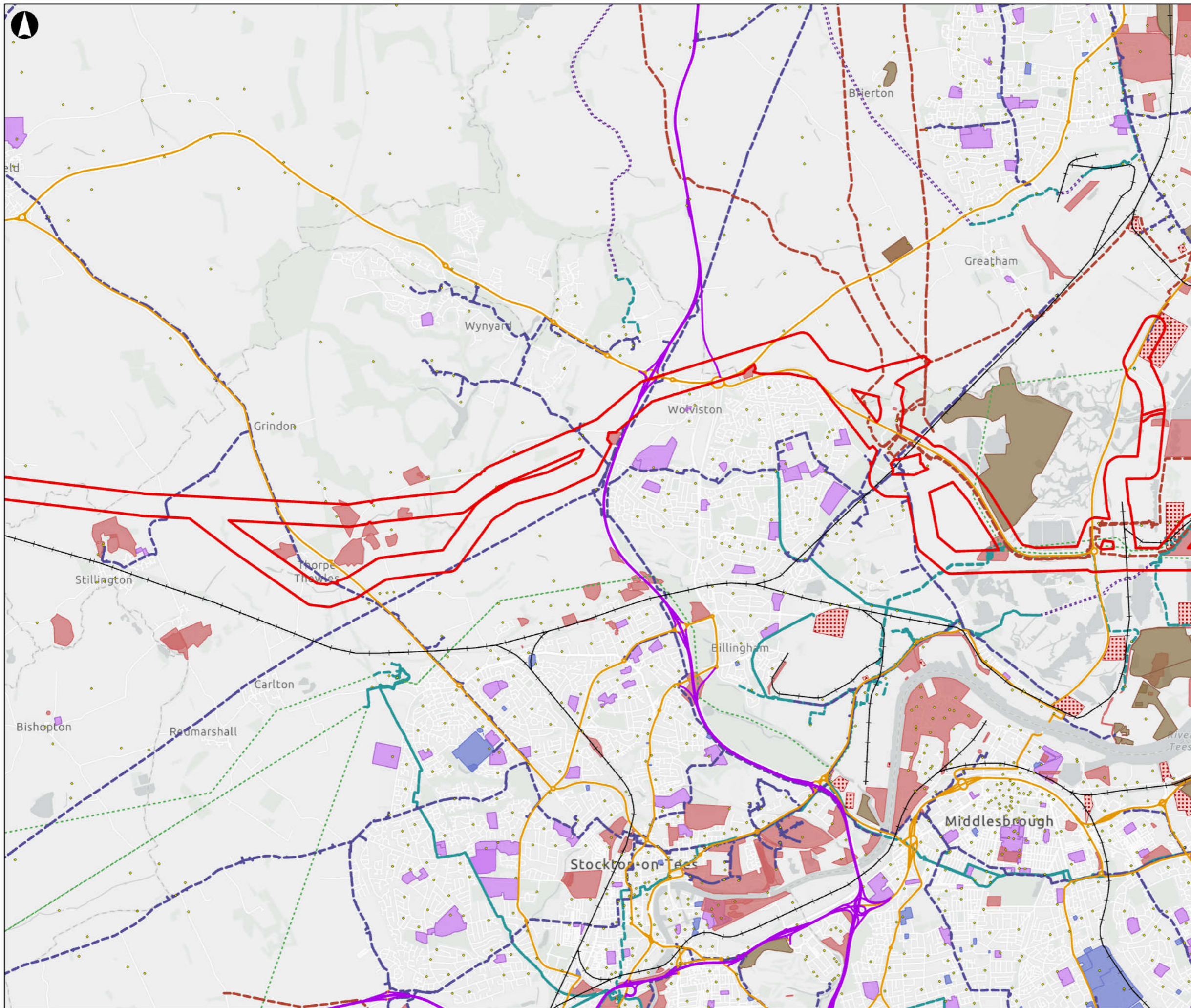

- Scoping Boundary
- Substations
- +— Rail
- Strategic Road Network
- A Road/Primary Road
- - - HP Mains
- - - IPMP Mains
- Overhead Lines
 - - - 25kV Overhead Lines
 - - - 33kV Overhead Lines
 - - - 66kV Overhead Lines
 - - - 132kV Overhead Lines
- Underground Cables
- Permitted Landfill Sites
- Historic Landfill Sites
- Regionally Important Geological Sites
- Hospitals
- Schools
- COMAH

Coordinate System: British National Grid
 © Historic England 2020. Contains Ordnance Survey data © Crown copyright and database right (2020). © Historic England 2020. Contains Ordnance Survey data © Crown copyright and database right (2020). Data from © County Durham Council © Darlington Council © Hartlepool Council © Middlesbrough Council © North Yorkshire Council © Redcar and Cleveland Council © Stockton-on-Tees Council. Contains public sector information licensed under the Open Government Licence v3.0. © Environment Agency copyright and/or database right 2024. All rights reserved. Contains information © Local Authorities. Supported by Northern Powergrid Open Data. Sources: Esri, TomTom, Garmin, FAO, NOAA, USGS, © OpenStreetMap contributors, and the GIS User Community

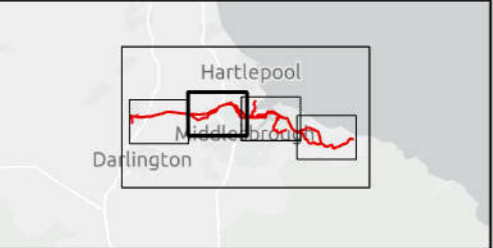

PD1	28/05/26	KRIG	CHAL	SEVA	RLOW
Rev	Date	By	Chkd	Appd	Authd

ARUP 12 Wellington Place
 Leeds LS1 4AP
 Tel +44 113 242 8498
 www.arup.com

Client **East Coast Hydrogen**
 for Northern Gas Networks

Project Name **East Coast Hydrogen Teesside Pipeline**

Drawing Title **Figure 3.4 - Other Constraints**

Page 4 of 5

Scale	1:50,000	
Role	Scoping	Suitability
		Scoping
Project Number	31295300	Rev
		P01

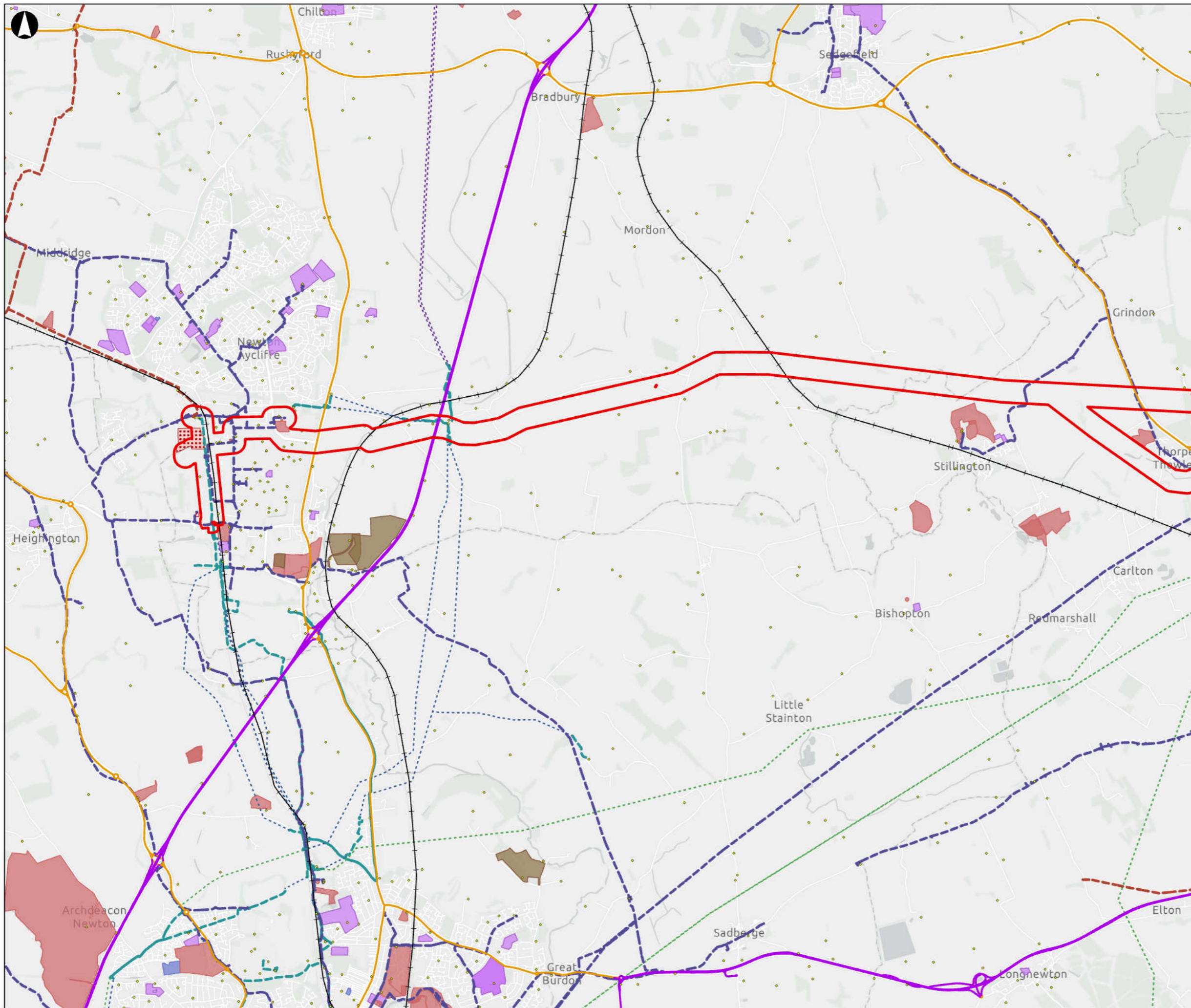

- Scoping Boundary
- Substations
- Rail
- Strategic Road Network
- A Road/Primary Road
- HP Mains
- IPMP Mains
- Overhead Lines
 - 25kV Overhead Lines
 - 33kV Overhead Lines
 - 66kV Overhead Lines
 - 132kV Overhead Lines
- Underground Cables
- Permitted Landfill Sites
- Historic Landfill Sites
- Regionally Important Geological Sites
- Hospitals
- Schools
- COMAH

Coordinate System: British National Grid
 © Historic England 2020. Contains Ordnance Survey data © Crown copyright and database right (2020). © Historic England 2020. Contains Ordnance Survey data © Crown copyright and database right (2020). Data from © County Durham Council © Darlington Council © Hartlepool Council © Middlesbrough Council © North Yorkshire Council © Redcar and Cleveland Council © Stockton-on-Tees Council. Contains public sector information licensed under the Open Government Licence v3.0. © Environment Agency copyright and/or database right 2024. All rights reserved. Contains information © Local Authorities. Supported by Northern Powergrid Open Data. Sources: Esri, TomTom, Garmin, FAO, NOAA, USGS, © OpenStreetMap contributors, and the GIS User Community

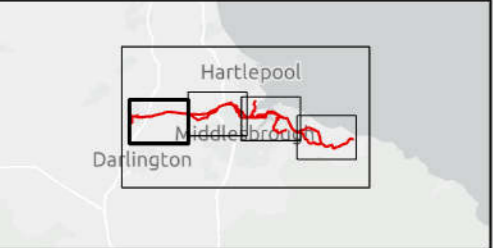

PD1	28/05/26	KRIG	CHAL	SEVA	RLOW
Rev	Date	By	Chkd	Appd	Authd

ARUP 12 Wellington Place
 Leeds LS1 4AP
 Tel +44 113 242 8498
 www.arup.com

Client **East Coast Hydrogen**
 for Northern Gas Networks

Project Name **East Coast Hydrogen Teesside Pipeline**

Drawing Title **Figure 3.4 - Other Constraints**

Page 5 of 5

Scale	1:50,000	
Role	Scoping	Suitability
		Scoping
Project Number	31295300	Rev
		P01

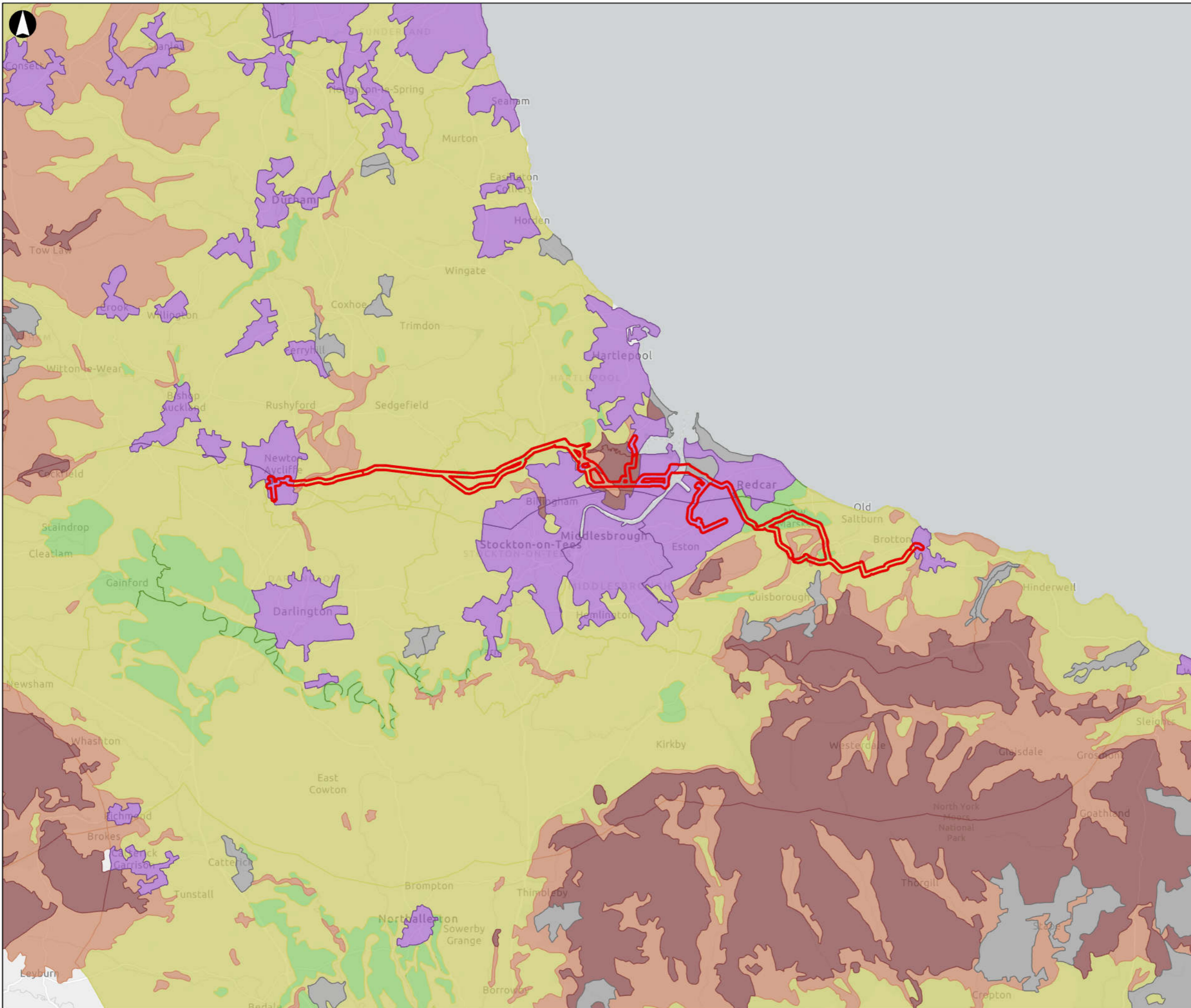

Scoping Boundary

Provisional Agricultural Land Classification

- Grade 1
- Grade 2
- Grade 3
- Grade 4
- Grade 5
- Non Agricultural
- Urban

Coordinate System: British National Grid
 Natural England copyright. Contains Ordnance Survey data © Crown copyright and database right 2020. Sources: Esri, TomTom, Garmin, FHO, NOAA, USGS, © OpenStreetMap contributors, and the GIS User Community



P01	28/05/26	KRIG	CHAL	SEVA	RLOW
Rev	Date	By	Chkd	Appd	Authd

ARUP 12 Wellington Place
 Leeds LS1 4AP
 Tel +44 113 242 8498
 www.arup.com

Client **East Coast Hydrogen**
 for Northern Gas Networks

Project Name **East Coast Hydrogen Teesside Pipeline**

Drawing Title **Figure 3.5 - Agricultural Land Classification**

Scale	1:250,000	
Role	Scoping	Suitability
Project Number	31295300	Rev P01

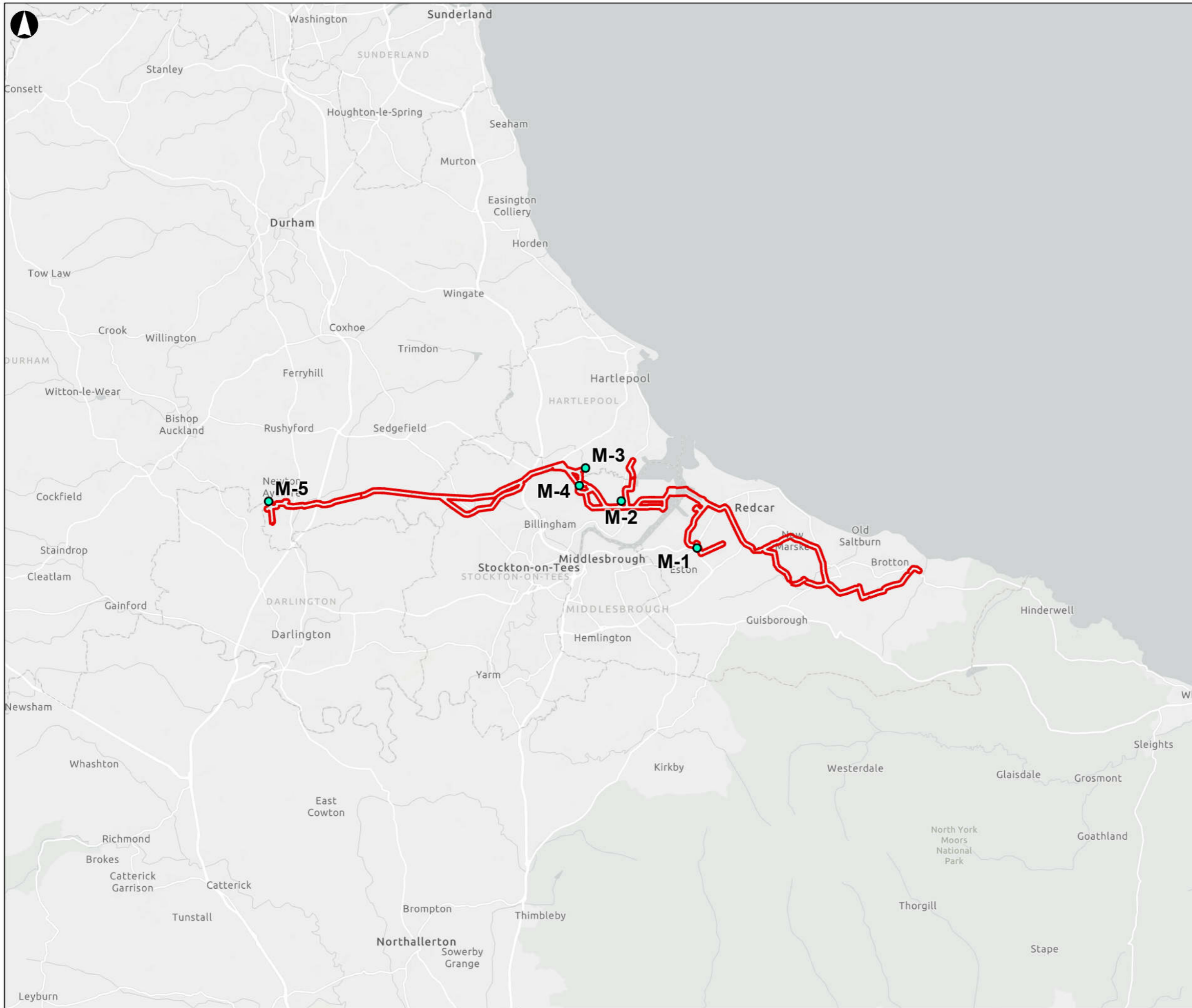

- Scoping Boundary
- Indicative Siting Areas
- Modified AGIs

Coordinate System: British National Grid
 Sources: Esri, TomTom, Garmin, FAO, NOAA, USGS, © OpenStreetMap contributors, and the GIS User Community

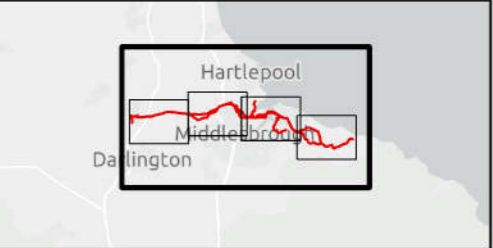
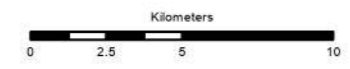

P01	28/05/26	KRIG	CHAL	SEVA	RLOW
Rev	Date	By	Chkd	Appd	Authd

ARUP 12 Wellington Place
 Leeds LS1 4AP
 Tel +44 113 242 8498
 www.arup.com

Client **East Coast Hydrogen**
 for Northern Gas Networks

Project Name **East Coast Hydrogen Teesside Pipeline**

Drawing Title **Figure 4.1 - Indicative Site Layout**

Page 1 of 5

Scale	1:250,000	
Role	Scoping	Suitability
		Scoping
Project Number	31295300	Rev
		P01

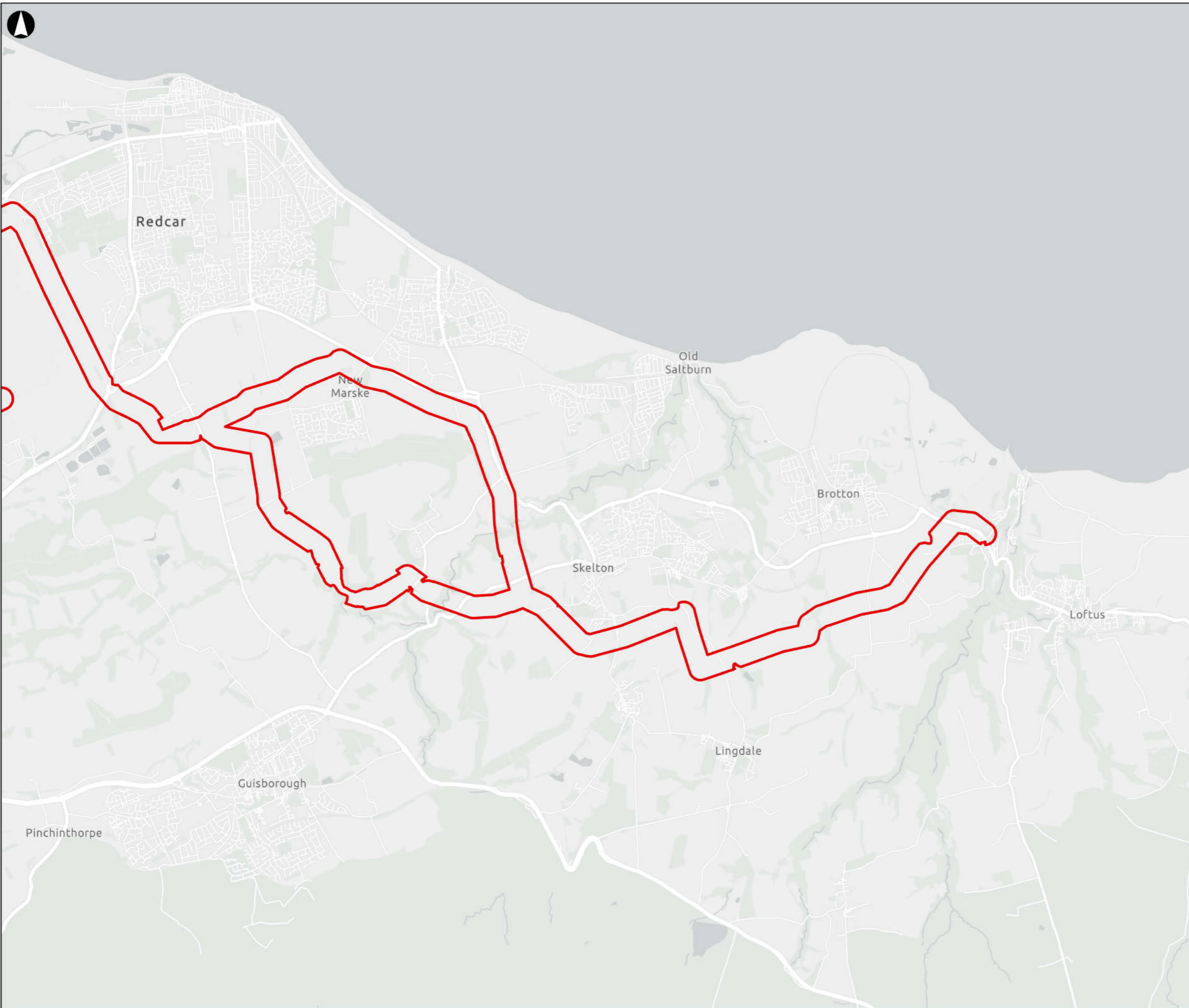

- Scoping Boundary
- Indicative Siting Areas
- Modified AGIs

Coordinate System: British National Grid
 Sources: Esri, TomTom, Garmin, FAO, NOAA, USGS, © OpenStreetMap contributors, and the GIS User Community

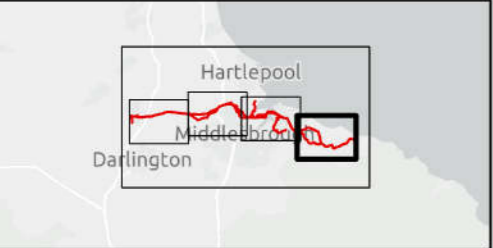

P01	28/05/26	KRIG	CHAL	SEVA	RLOW
Rev	Date	By	Chkd	Appd	Authd

ARUP 12 Wellington Place
 Leeds LS1 4AP
 Tel +44 113 242 8498
 www.arup.com

Client **East Coast Hydrogen**
 for Northern Gas Networks

Project Name
East Coast Hydrogen Teesside Pipeline

Drawing Title
Figure 4.1 - Indicative Site Layout

Page 2 of 5

Scale 1:50,000	
Role Scoping	Suitability Scoping
Project Number 31295300	Rev P01

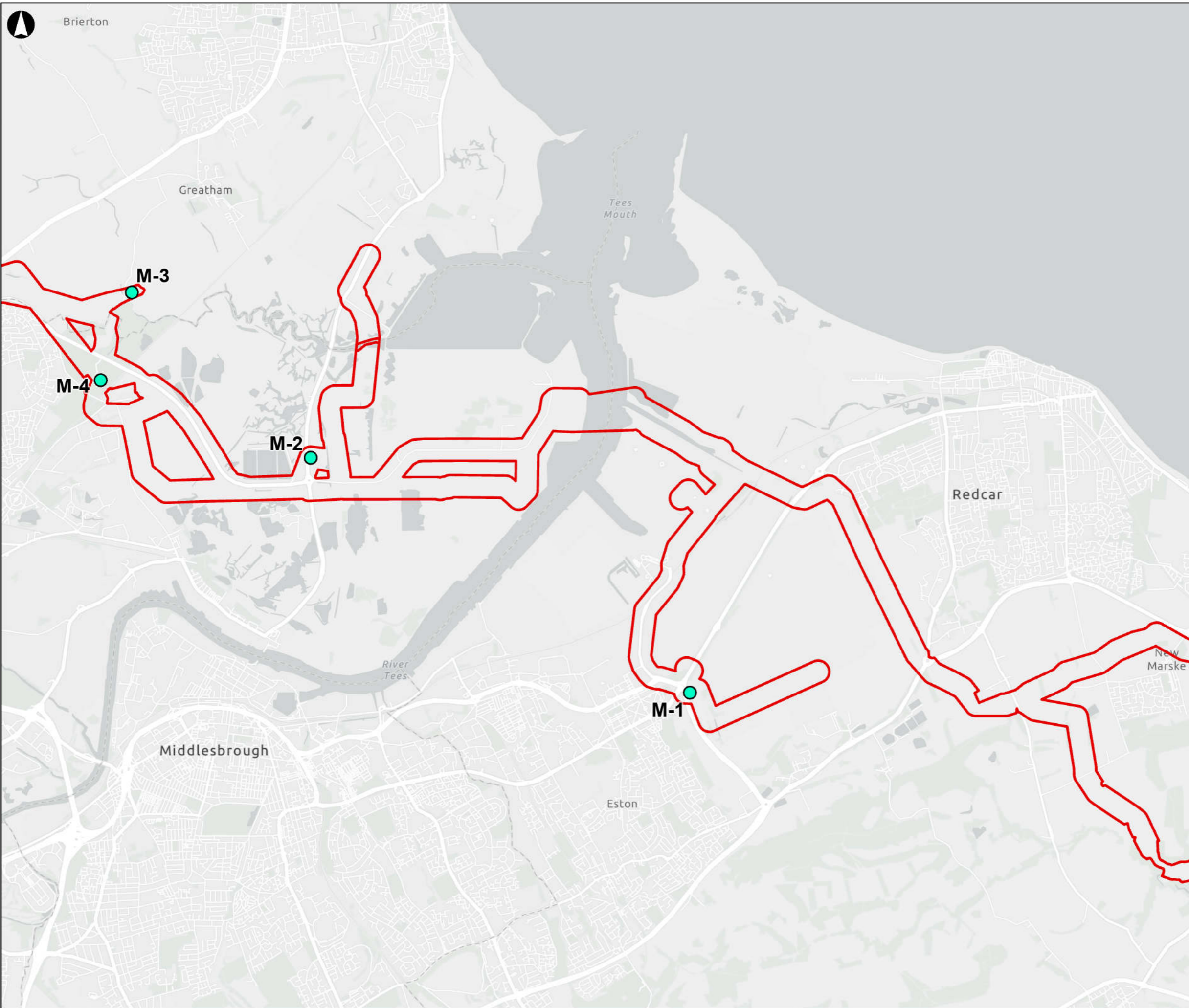

- Scoping Boundary
- Indicative Siting Areas
- Modified AGIs

Coordinate System: British National Grid
 Sources: Esri, TomTom, Garmin, FAO, NOAA, USGS, © OpenStreetMap contributors, and the GIS User Community



P01	28/05/26	KRIG	CHAL	SEVA	RLOW
Rev	Date	By	Chkd	Appd	Authd

ARUP 12 Wellington Place
 Leeds LS1 4AP
 Tel +44 113 242 8498
 www.arup.com

Client **East Coast Hydrogen**
 for Northern Gas Networks

Project Name
East Coast Hydrogen Teesside Pipeline

Drawing Title
Figure 4.1 - Indicative Site Layout

Page 3 of 5

Scale 1:50,000	Suitability Scoping
Role Scoping	Suitability Scoping
Project Number 31295300	Rev P01

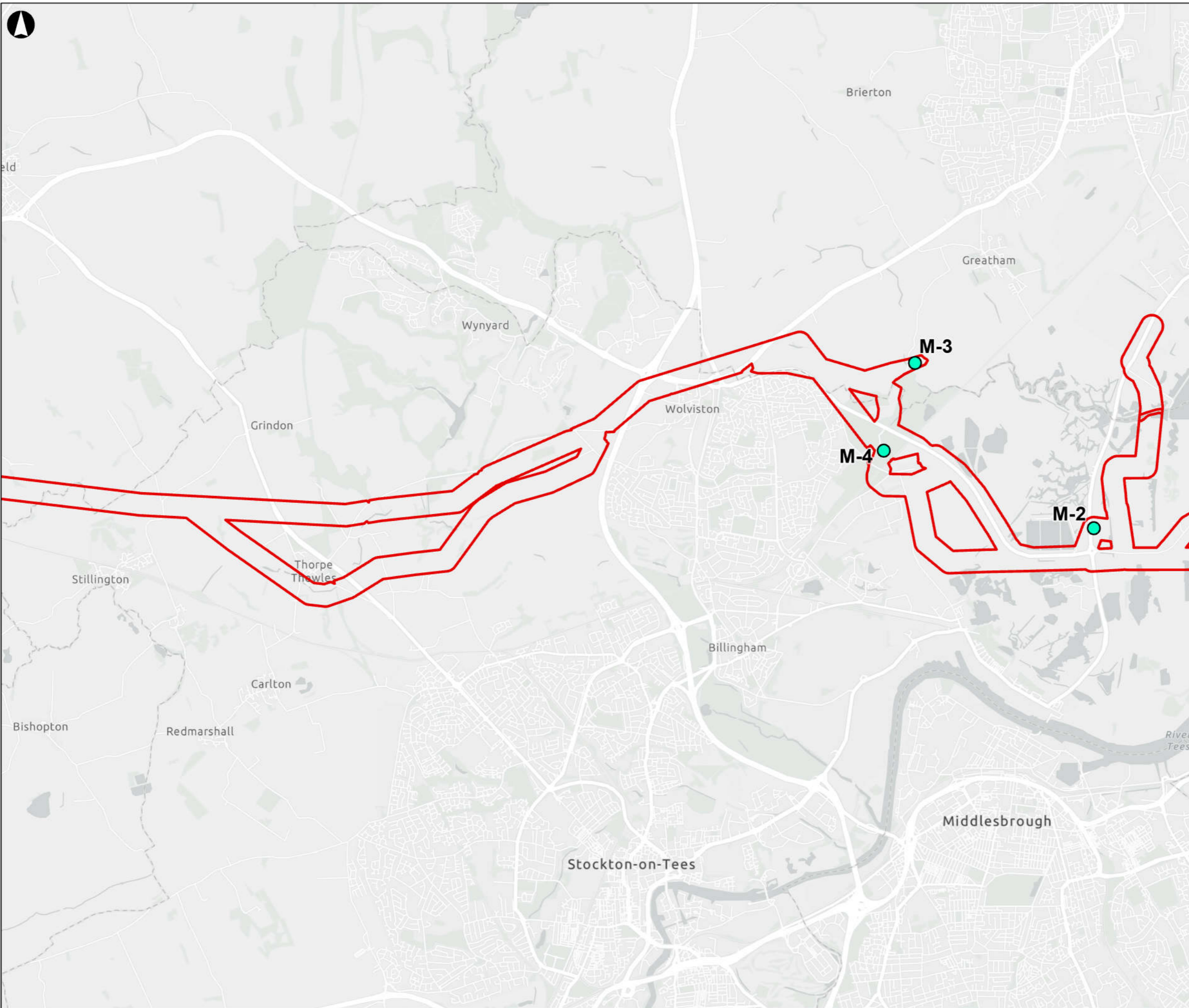

- Scoping Boundary
- Indicative Siting Areas
- Modified AGIs

Coordinate System: British National Grid
 Sources: Esri, TomTom, Garmin, FAO, NOAA, USGS, © OpenStreetMap contributors, and the GIS User Community

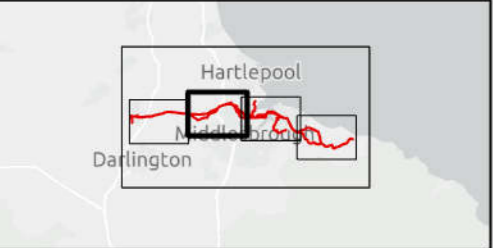

P01	28/05/26	KRIG	CHAL	SEVA	RLOW
Rev	Date	By	Chkd	Appd	Authd

ARUP 12 Wellington Place
 Leeds LS1 4AP
 Tel +44 113 242 8498
 www.arup.com

Client **East Coast Hydrogen**
 for Northern Gas Networks

Project Name **East Coast Hydrogen Teesside Pipeline**

Drawing Title **Figure 4.1 - Indicative Site Layout**

Page 4 of 5

Scale	1:50,000	
Role	Scoping	Suitability
		Scoping
Project Number	31295300	Rev
		P01

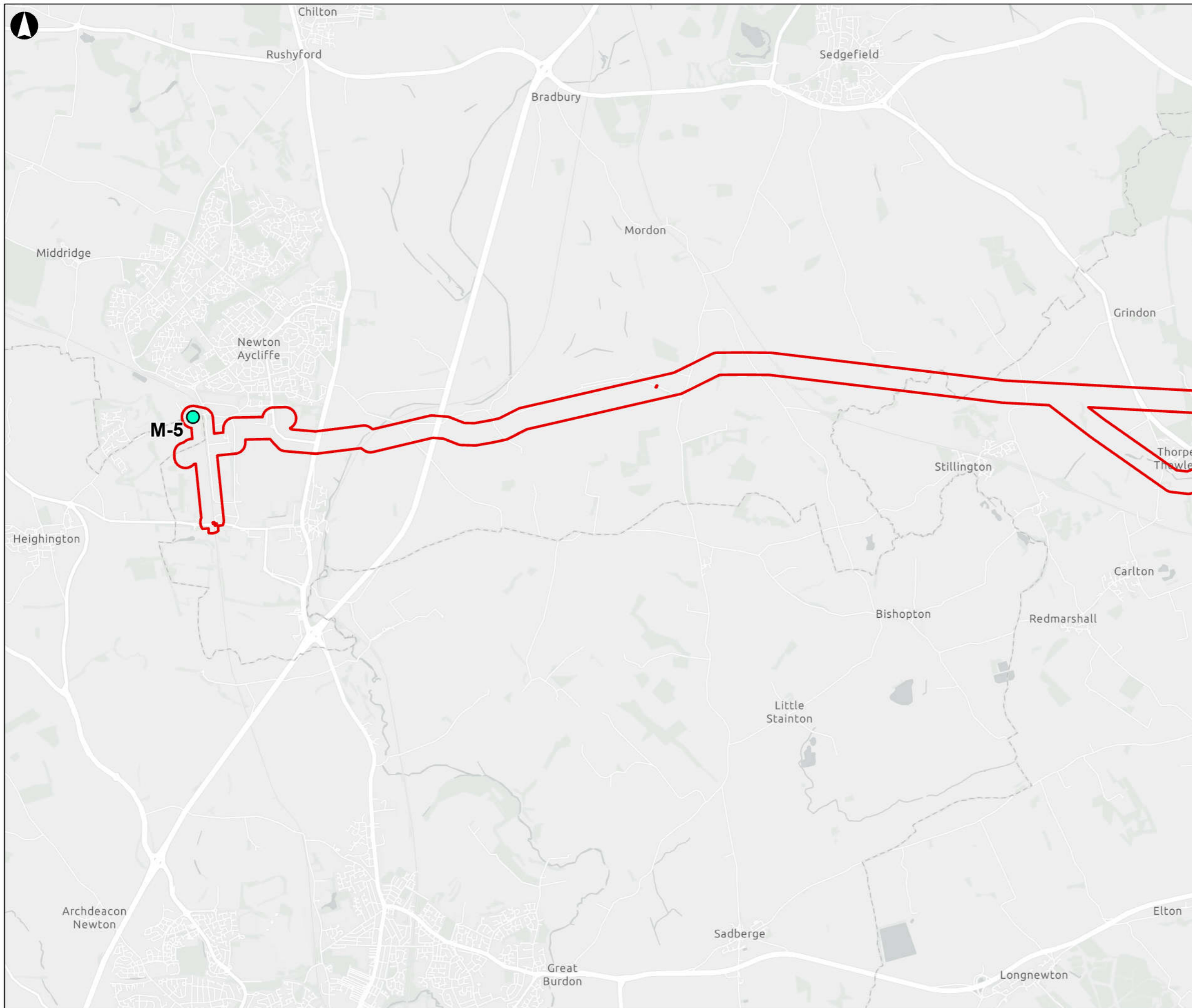

- Scoping Boundary
- Indicative Siting Areas
- Modified AGIs

Coordinate System: British National Grid
 Sources: Esri, TomTom, Garmin, FAO, NOAA, USGS, © OpenStreetMap contributors, and the GIS User Community

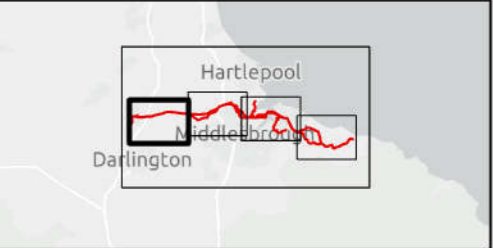

P01	28/05/26	KRIG	CHAL	SEVA	RLOW
Rev	Date	By	Chkd	Appd	Authd

ARUP 12 Wellington Place
 Leeds LS1 4AP
 Tel +44 113 242 8498
 www.arup.com

Client **East Coast Hydrogen**
 for Northern Gas Networks

Project Name **East Coast Hydrogen Teesside Pipeline**

Drawing Title **Figure 4.1 - Indicative Site Layout**

Page 5 of 5

Scale 1:50,000	
Role Scoping	Suitability Scoping
Project Number 31295300	Rev P01

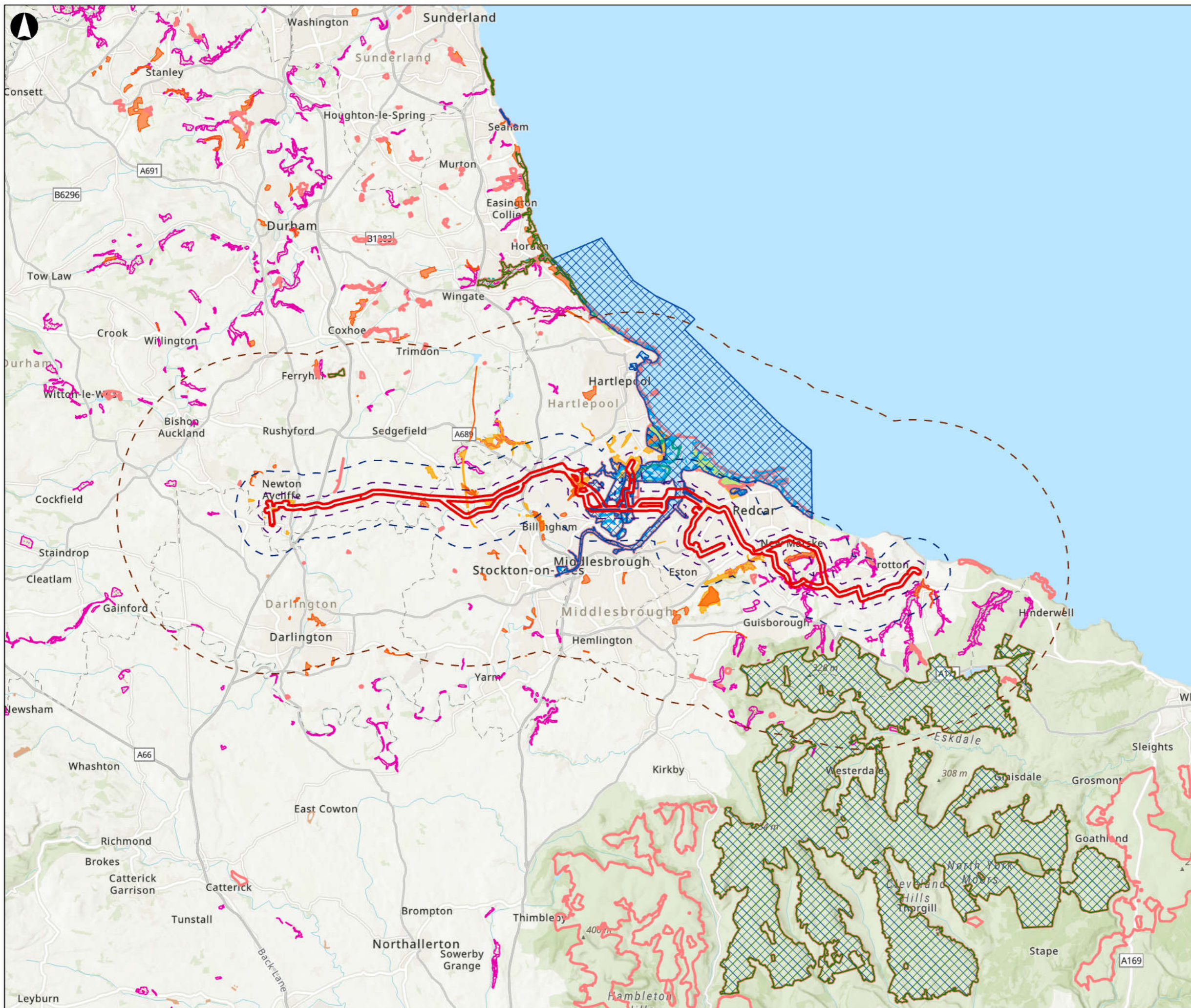

- Scoping Boundary
- 500m Study Area
- 2km Study Area
- 10km Study Area

- Priority Habitats**
- Special Area of Conservation
 - Special Protection Area
 - Ramsar site
 - Site of Special Scientific Interest
 - National Nature Reserve
 - Local Nature Reserves
 - Local Wildlife Sites
 - Ancient Woodland Trees
- Irreplaceable Habitats**
- Blanket Bog
 - Coastal Sand Dunes
 - Lowland Fens
 - Ancient woodland

Coordinate System: British National Grid

© Natural England copyright. Contains Ordnance Survey data © Crown copyright and database right (2024). Data reproduced with the permission of RSPB. © Crown Copyright. Ordnance Survey license number: AC0000815880 (2024). © Natural England (2024). © Crown Copyright and database rights (2024). Ordnance Survey AC000081588 (2024). © 2015 Getmapping plc and BlueSky International Ltd. © Woodland Trust. © Forest Commission. Contains, or is based on, information supplied by the Forestry Commission. © Crown copyright and database right (2024) Ordnance Survey (100021242) © and database right Crown copyright and Landmark Information Group Ltd. All rights reserved (2024). © Ancient Tree Hunt. Data from © County Durham Council © Darlington Council © Hartlepool Council © Middlesbrough Council © North Yorkshire Council © Redcar and Cleveland Council © Stockton-on-Tees Council. Contains public sector information licensed under the Open Government Licence v3.0. Esri, Intermap, NAIP, NGA, USGS, Source: Esri, TomTom, Garmin, NOAA, USGS, © OpenStreetMap contributors, and the GIS User Community.



P01	28/05/26	KRIG	CHAL	SEVA	RLOW
Rev	Date	By	Chkd	Appd	Authd

ARUP 12 Wellington Place
Leeds LS1 4AP
Tel +44 113 242 8498
www.arup.com

Client **East Coast Hydrogen**
for Northern Gas Networks

Project Name **East Coast Hydrogen Teesside Pipeline**

Drawing Title **Figure 8.1 - Ecological Designations and Habitats**

Page 1 of 5

Scale	1:250,000	
Role	Scoping	Suitability Scoping
Project Number	31295300	Rev P01

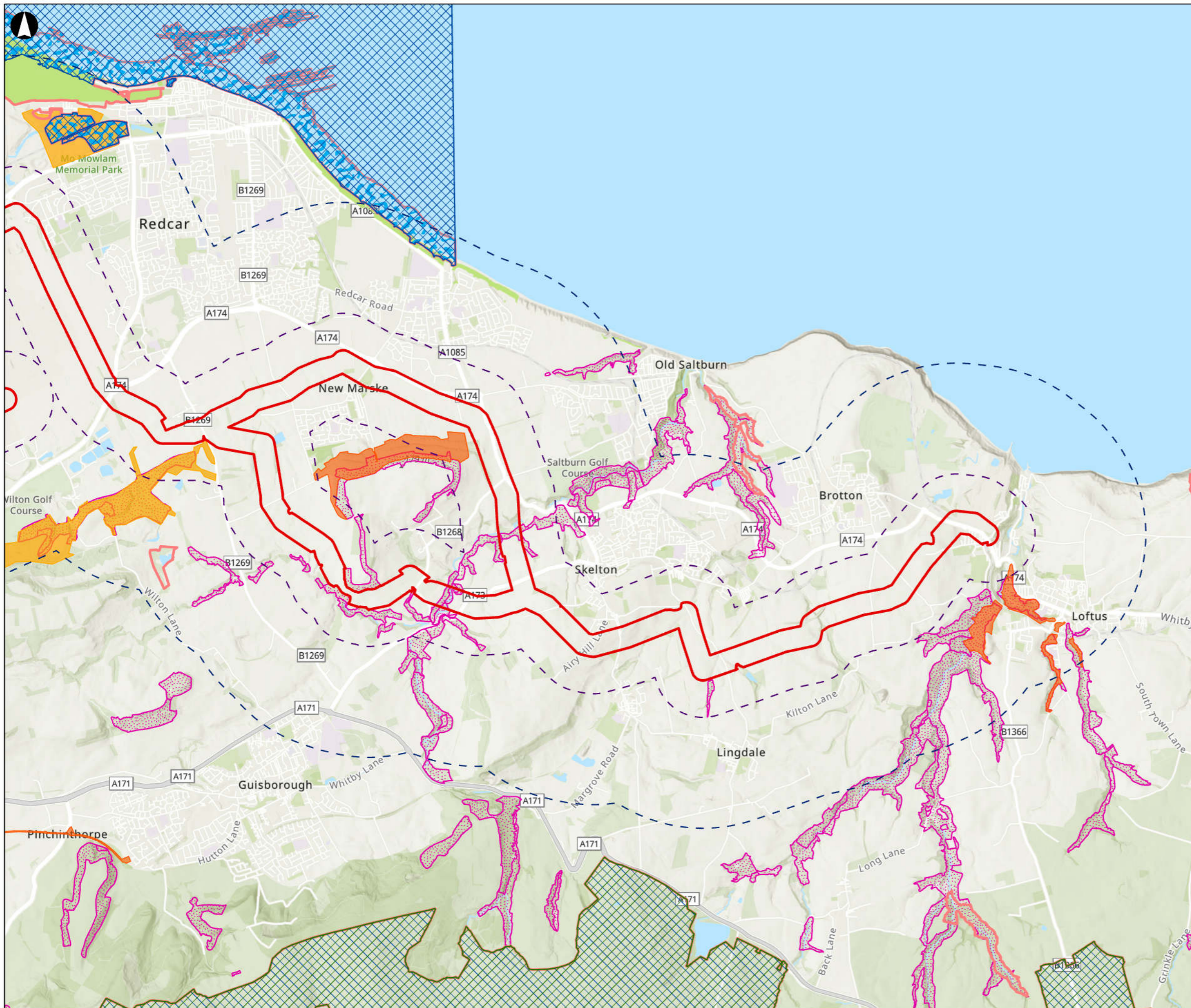

- Scoping Boundary
 - 500m Study Area
 - 2km Study Area
 - 10km Study Area
- Priority Habitats**
- Special Area of Conservation
 - Special Protection Area
 - Ramsar site
 - Site of Special Scientific Interest
 - National Nature Reserve
 - Local Nature Reserves
 - Local Wildlife Sites
 - Ancient Woodland Trees
- Irreplaceable Habitats**
- Blanket Bog
 - Coastal Sand Dunes
 - Lowland Fens
 - Ancient woodland

Coordinate System: British National Grid

© Natural England copyright. Contains Ordnance Survey data © Crown copyright and database right (2024). Data reproduced with the permission of RSPB. © Crown Copyright. Ordnance Survey license number: AC0000813880 (2024). © Natural England (2024). © Crown Copyright and database rights (2024). Ordnance Survey AC000081168. © 2015 Getmapping plc and Bluesky International Ltd. © Woodland Trust. © Forest Commission. Contains, or is based on, information supplied by the Forestry Commission. © Crown copyright and database right (2024) Ordnance Survey (100021242) and database right Crown copyright and Landmark Information Group Ltd. All rights reserved (2024). © Ancient Tree Hunt. Data from © County Durham Council © Darlington Council © Hartlepool Council © Middlesbrough Council © North Yorkshire Council © Redcar and Cleveland Council © Scarborough and Whitby Council. Contains public sector information licensed under the Open Government Licence v3.0. Esri, Intermap, NAIP, NGA, USGS, Source: Esri, TomTom, Garmin, FAO, NOAA, USGS, OpenStreetMap contributors, and the GIS User Community.



P01	28/05/26	KRIG	CHAL	SEVA	RLOW
Rev	Date	By	Chkd	Appd	Authd

ARUP 12 Wellington Place
Leeds LS1 4AP
Tel +44 113 242 8498
www.arup.com

Client **East Coast Hydrogen**
for Northern Gas Networks

Project Name **East Coast Hydrogen Teesside Pipeline**

Drawing Title **Figure 8.1 - Ecological Designations and Habitats**

Page 2 of 5

Scale	1:50,000	
Role	Scoping	Suitability Scoping
Project Number	31295300	Rev P01

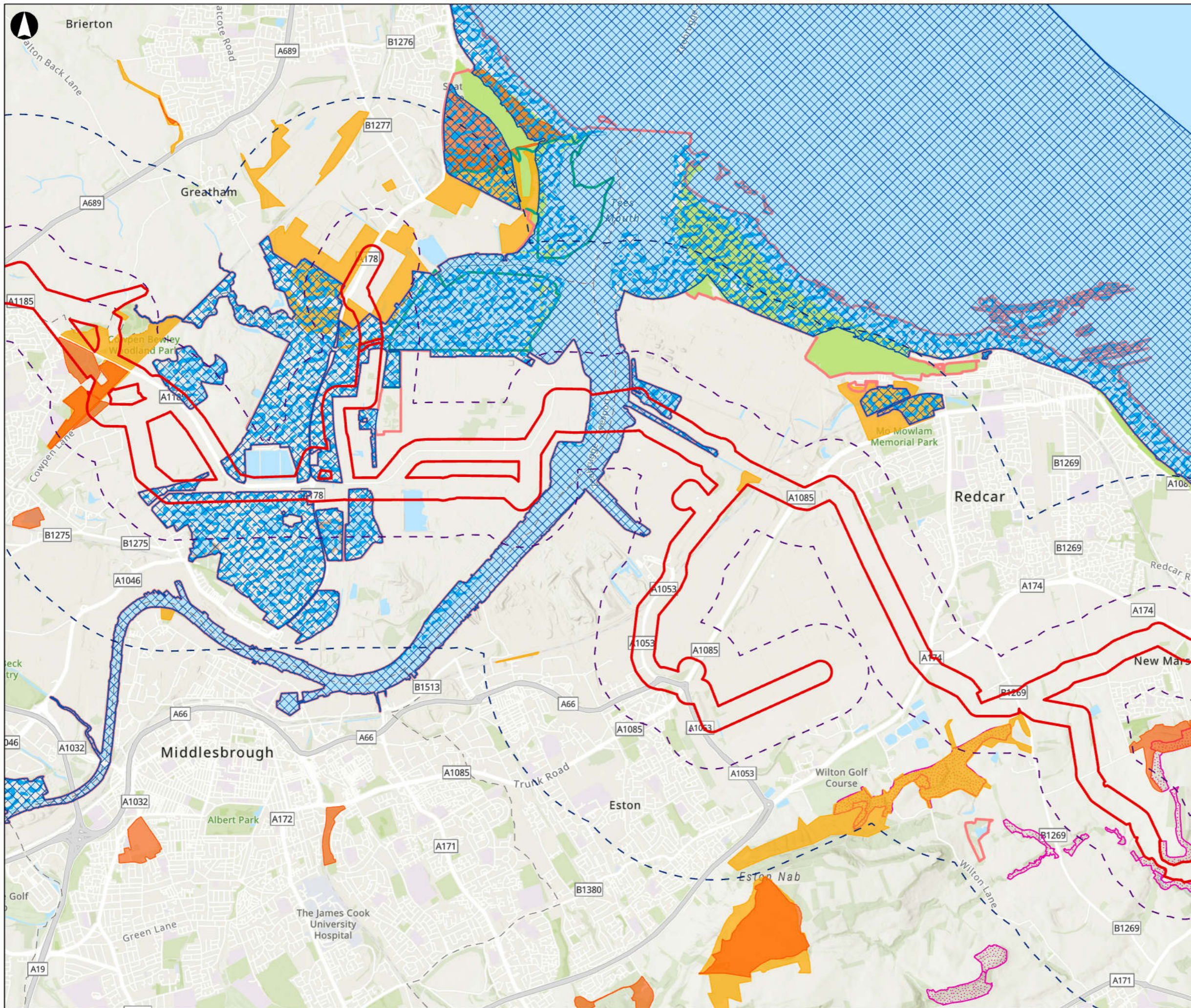

- Scoping Boundary
 - 500m Study Area
 - 2km Study Area
 - 10km Study Area
-
- Priority Habitats**
- Special Area of Conservation
 - Special Protection Area
 - Ramsar site
 - Site of Special Scientific Interest
 - National Nature Reserve
 - Local Nature Reserves
 - Local Wildlife Sites
 - Ancient Woodland Trees
- Irreplaceable Habitats**
- Blanket Bog
 - Coastal Sand Dunes
 - Lowland Fens
 - Ancient woodland

Coordinate System: British National Grid

© Natural England copyright. Contains Ordnance Survey data © Crown copyright and database right (2024). Data reproduced with the permission of RSPB. © Crown Copyright. Ordnance Survey license number: AC0000813880 (2024). © Natural England (2024). © Crown Copyright and database rights (2024). Ordnance Survey AC000081168. © 2015 Getmapping plc and BlueSky International Ltd. © Woodland Trust. © Forest Commission. Contains, or is based on, information supplied by the Forestry Commission. © Crown copyright and database right (2024). Ordnance Survey (100021242). © and database right Crown copyright and Landmark Information Group Ltd. All rights reserved (2024). © Ancient Tree Hunt. Data from © County Durham Council © Darlington Council © Hartlepool Council © Middlesbrough Council © North Yorkshire Council © Redcar and Cleveland Council © Stockton-on-Tees Council. Contains public sector information licensed under the Open Government Licence v3.0. Esri, Intermap, NAIP, NGA, USGS, Sources: Esri, TomTom, Garmin, NOAA, USGS, OpenStreetMap contributors, and the GIS User Community.



PO1	28/05/26	KRIG	CHAL	SEVA	RLOW
Rev	Date	By	Chkd	Appd	Authd

ARUP 12 Wellington Place
Leeds LS1 4AP
Tel +44 113 242 8498
www.arup.com

Client: **East Coast Hydrogen**
for Northern Gas Networks

Project Name: **East Coast Hydrogen Teesside Pipeline**

Drawing Title: **Figure 8.1 - Ecological Designations and Habitats**

Page 3 of 5

Scale: 1:50,000	Suitability: Scoping
Role: Scoping	Suitability: Scoping
Project Number: 31295300	Rev: P01

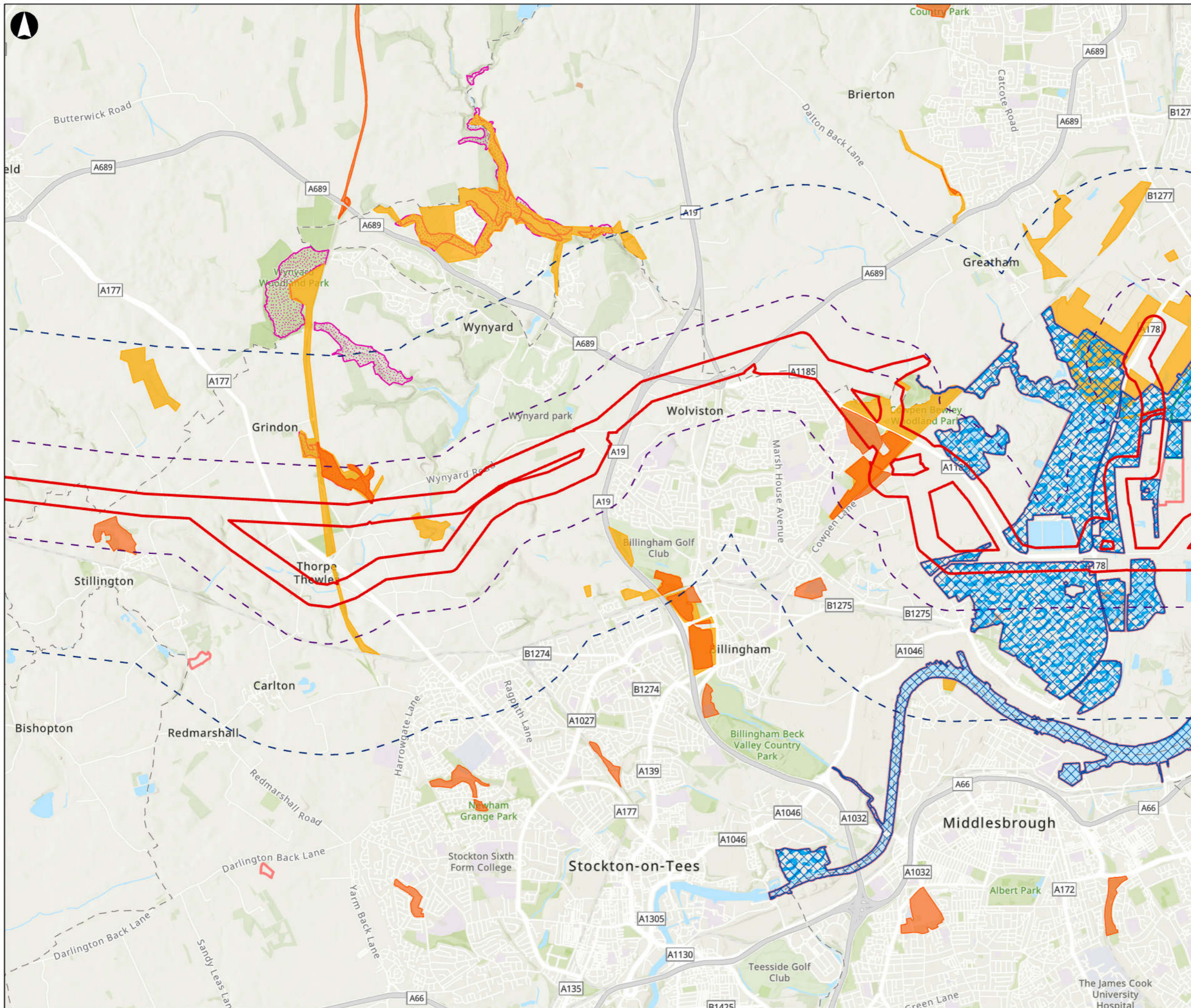

- Scoping Boundary
- 500m Study Area
- 2km Study Area
- 10km Study Area

- Priority Habitats**
- Special Area of Conservation
- Special Protection Area
- Ramsar site
- Site of Special Scientific Interest
- National Nature Reserve
- Local Nature Reserves
- Local Wildlife Sites
- Ancient Woodland Trees

- Irreplaceable Habitats**
- Blanket Bog
- Coastal Sand Dunes
- Lowland Fens
- Ancient woodland

Coordinate System: British National Grid

© Natural England copyright. Contains Ordnance Survey data © Crown copyright and database right (2024). Data reproduced with the permission of RSPB. © Crown Copyright. Ordnance Survey license number AC0000815880 (2024). © Natural England (2024). © Crown Copyright and database rights (2024). Ordnance Survey AC0000815880. © 2015 Getmapping plc and BlueSky International Ltd. © Woodland Trust. © Forest Commission. Contains, or is based on, information supplied by the Forestry Commission. © Crown copyright and database right (2024). Ordnance Survey (100021242) © and database right Crown copyright and Landmark Information Group Ltd. All rights reserved (2024). © Ancient Tree Hunt. Data from © County Durham Council © Darlington Council © Hartlepool Council © Middlesbrough Council © North Yorkshire Council © Redcar and Cleveland Council © Stockton-on-Tees Council. Contains public sector information licensed under the Open Government Licence v3.0. East, Intermap, NAD, NGA, USGS, Sources: Esri, TomTom, Garmin, NAVI, NOAA, USGS, OpenStreetMap contributors, and the GIS User Community.



PO1	28/05/26	KRIG	CHAL	SEVA	RLOW
Rev	Date	By	Chkd	Appd	Authd

ARUP 12 Wellington Place
Leeds LS1 4AP
Tel +44 113 242 8498
www.arup.com

Client **East Coast Hydrogen**
for Northern Gas Networks

Project Name **East Coast Hydrogen Teesside Pipeline**

Drawing Title **Figure 8.1 - Ecological Designations and Habitats**

Page 4 of 5

Scale **1:50,000**

Role Scoping	Suitability Scoping
---------------------	----------------------------

Project Number 31295300	Rev P01
--------------------------------	----------------

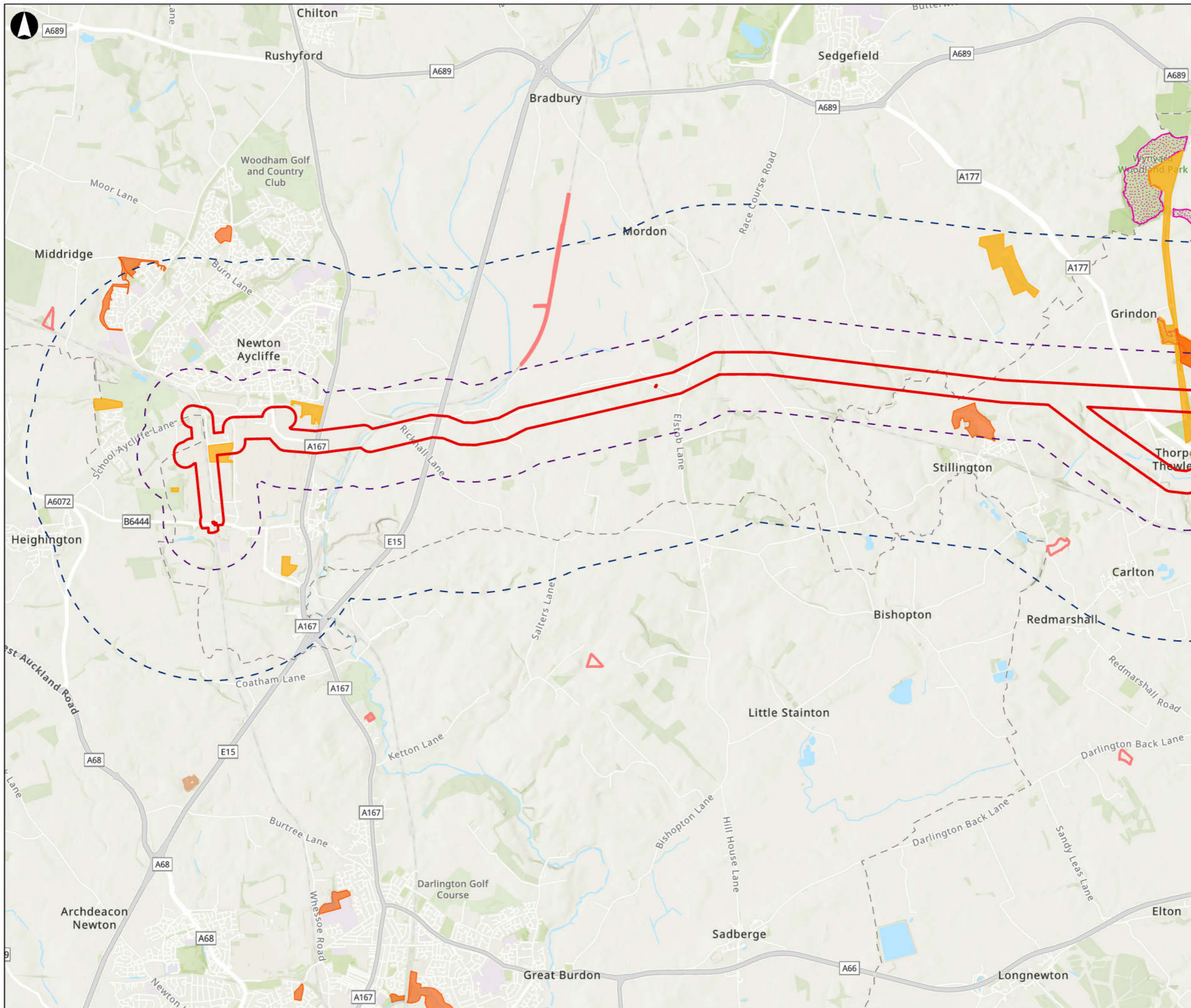

- Scoping Boundary
 - 500m Study Area
 - 2km Study Area
 - 10km Study Area
- Priority Habitats**
- Special Area of Conservation
 - Special Protection Area
 - Ramsar site
 - Site of Special Scientific Interest
 - National Nature Reserve
 - Local Nature Reserves
 - Local Wildlife Sites
 - Ancient Woodland Trees
- Irreplaceable Habitats**
- Blanket Bog
 - Coastal Sand Dunes
 - Lowland Fens
 - Ancient woodland

Coordinate System: British National Grid

© Natural England copyright. Contains Ordnance Survey data © Crown copyright and database right (2024). Data reproduced with the permission of RSPB. © Crown Copyright. Ordnance Survey license number: HC0000813880 (2024). © Natural England (2024). © Crown Copyright and database rights (2024). Ordnance Survey A000081168. © 2015 Getmapping plc and BlueSky International Ltd. © Woodland Trust. © Forest Commission. Contains, or is based on, information supplied by the Forestry Commission. © Crown copyright and database right (2024) Ordnance Survey (100021242). © and database right Crown copyright and Landmark Information Group Ltd. All rights reserved (2024). © Ancient Tree Hunt. Data from © County Durham Council © Darlington Council © Hartlepool Council © Middlesbrough Council © North Yorkshire Council © Redcar and Cleveland Council © Scarborough and Whitby Council. Contains public sector information licensed under the Open Government Licence v3.0. Esri, IntelMap, NAVI, NGA, USGS, Sources: Esri, TomTom, Garmin, FAO, NOAA, USGS, OpenStreetMap contributors, and the GIS User Community.



PO1	28/05/26	KRIG	CHAL	SEVA	RLOW
Rev	Date	By	Chkd	Appd	Authd

ARUP 12 Wellington Place
Leeds LS1 4AP
Tel +44 113 242 8498
www.arup.com

Client **East Coast Hydrogen**
for Northern Gas Networks

Project Name **East Coast Hydrogen Teesside Pipeline**

Drawing Title **Figure 8.1 - Ecological Designations and Habitats**

Page 5 of 5

Scale	1:50,000	
Role	Scoping	Suitability Scoping
Project Number	31295300	Rev P01

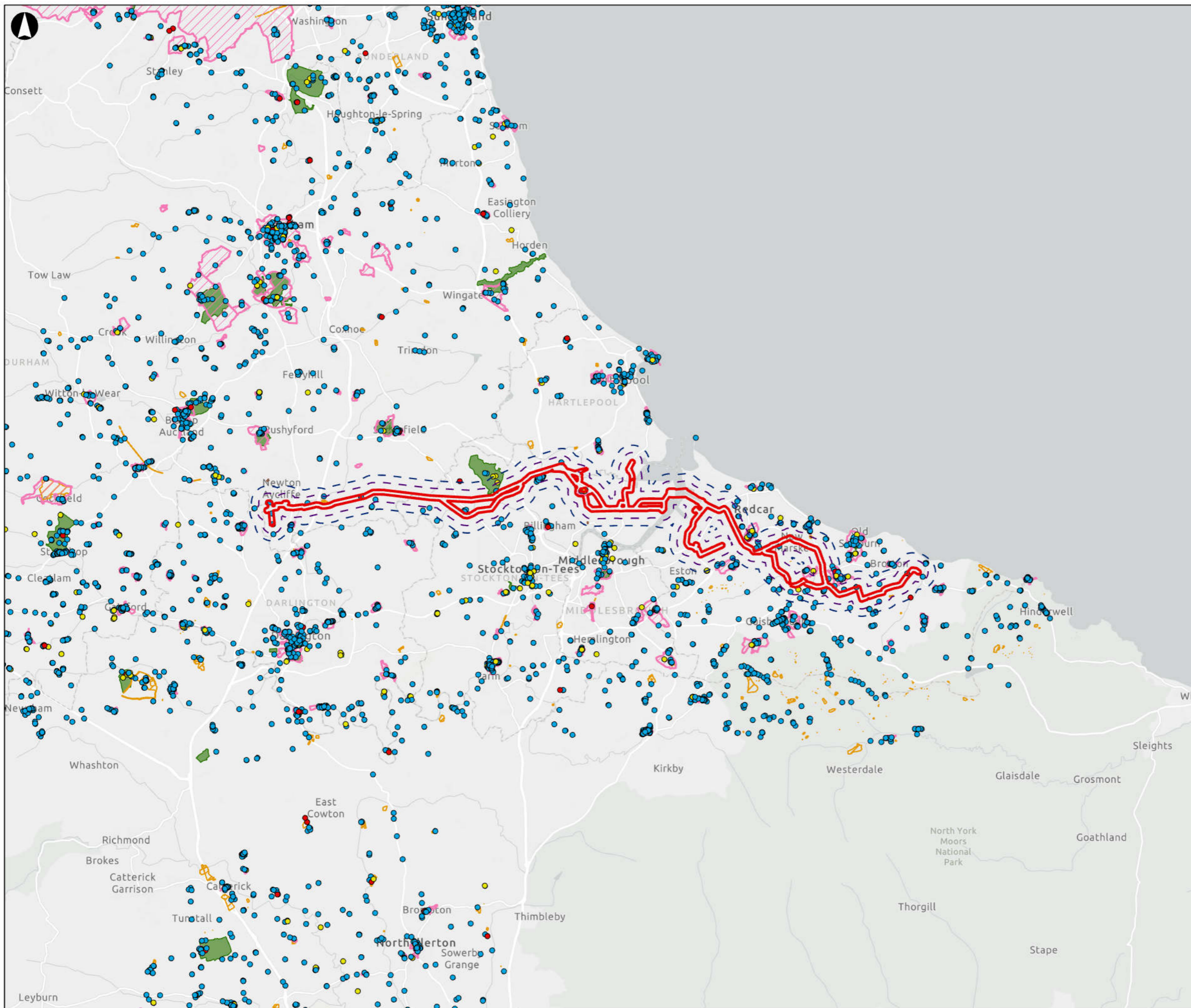

- Scoping Boundary
- 500m Study Area
- 1km Study Area

- World Heritage Site
- Listed building
- I
- II*
- II
- Conservation area
- Scheduled monument
- Registered Park and Garden
- Cemeteries

Coordinate System: British National Grid
 © Historic England 2026 Contains Ordnance Survey data © Crown copyright and database right (2026). Contains public sector information licensed under the Open Government Licence v3.0. Sources: Esri, TomTom, Garmin, FAO, NOAA, USGS, © OpenStreetMap contributors, and the GIS User Community

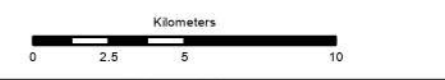

P01	28/05/26	KRIG	CHAL	SEVA	RLOW
Rev	Date	By	Chkd	Appd	Authd

ARUP 12 Wellington Place
 Leeds LS1 4AP
 Tel +44 113 242 8498
 www.arup.com

Client **East Coast Hydrogen**
 for Northern Gas Networks

Project Name **East Coast Hydrogen Teesside Pipeline**

Drawing Title **Figure 8.2 - Cultural Heritage**

Page 1 of 5

Scale	1:250,000	
Role	Scoping	Suitability
		Scoping
Project Number	31295300	Rev
		P01

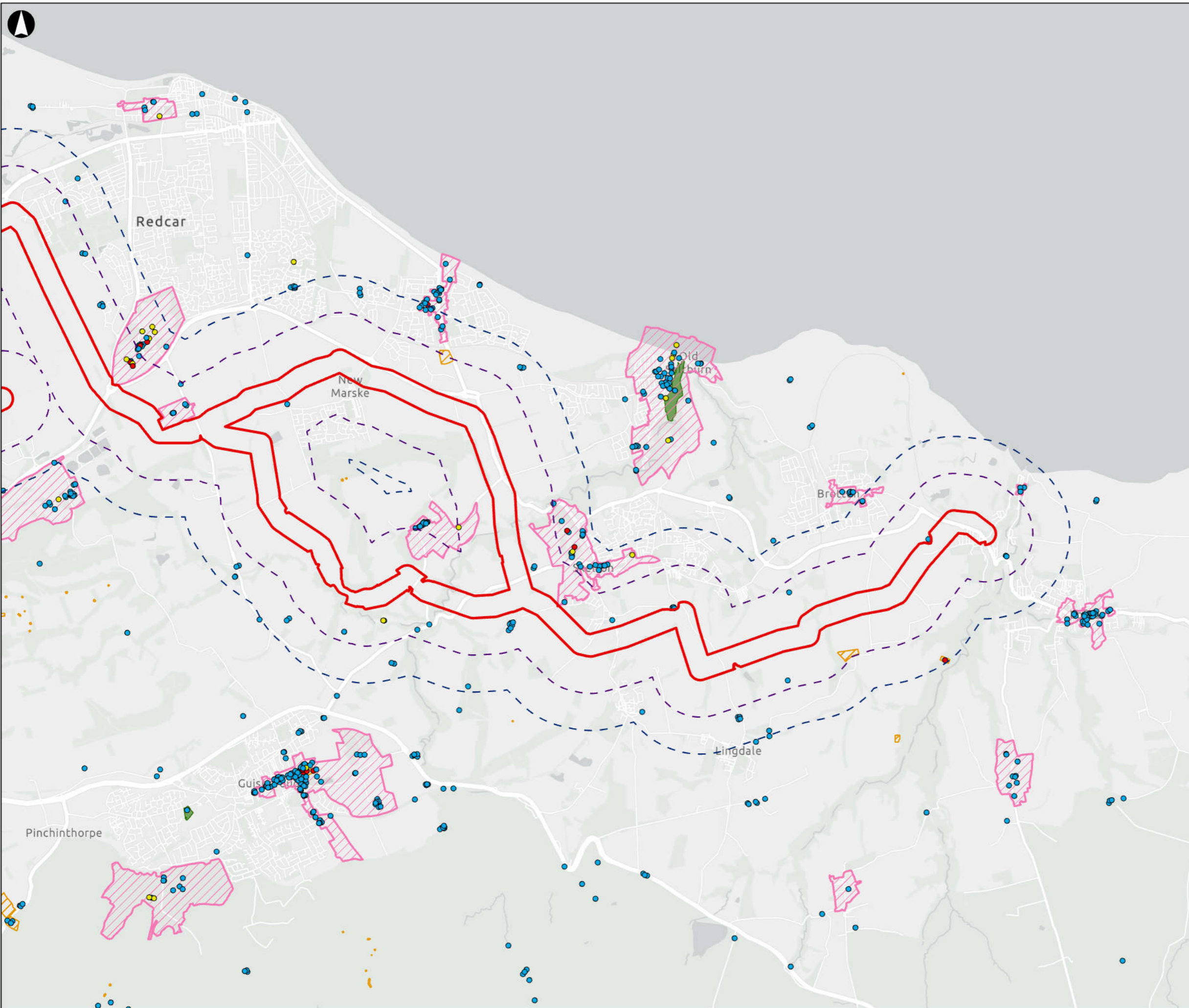

- Scoping Boundary
- 500m Study Area
- 1km Study Area

- World Heritage Site
- Listed building
- I
- II*
- II
- Conservation area
- Scheduled monument
- Registered Park and Garden
- Cemeteries

Coordinate System: British National Grid
 © Historic England 2026 Contains Ordnance Survey data © Crown copyright and database right [2026]. Contains public sector information licensed under the Open Government Licence v3.0. Sources: Esri, TomTom, Garmin, FAO, NOAA, USGS, © OpenStreetMap contributors, and the GIS User Community

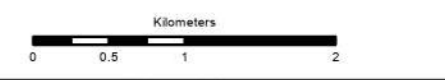

P01	28/05/26	KRIG	CHAL	SEVA	RLOW
Rev	Date	By	Chkd	Appd	Authd

ARUP 12 Wellington Place
 Leeds LS1 4AP
 Tel +44 113 242 8498
 www.arup.com

Client **East Coast Hydrogen**
 for Northern Gas Networks

Project Name
East Coast Hydrogen Teesside Pipeline

Drawing Title
Figure 8.2 - Cultural Heritage

Page 2 of 5

Scale 1:50,000	
Role Scoping	Suitability Scoping
Project Number 31295300	Rev P01

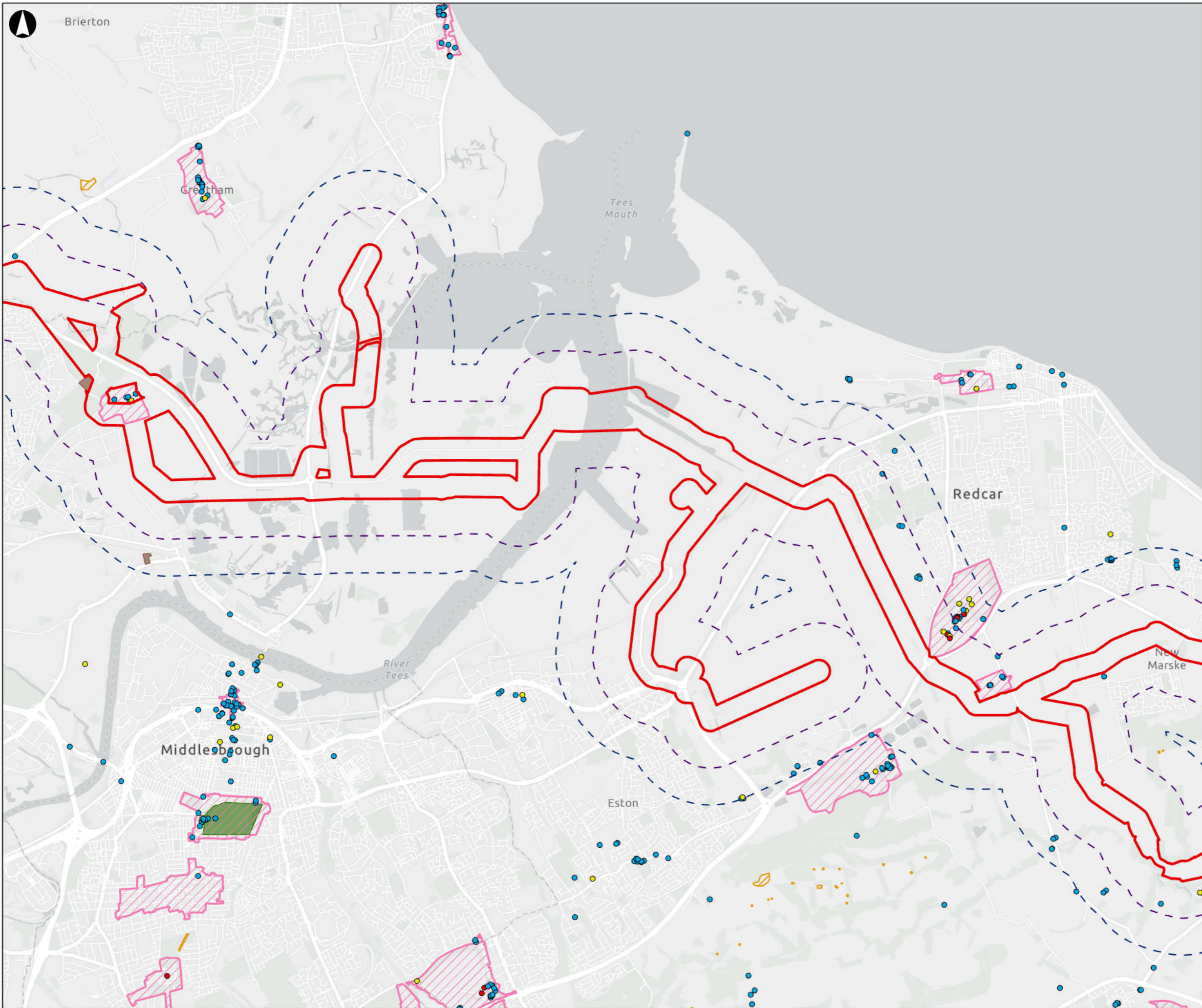

- Scoping Boundary
- 500m Study Area
- 1km Study Area
- World Heritage Site
- Listed building
 - I
 - II*
 - II
- Conservation area
- Scheduled monument
- Registered Park and Garden
- Cemeteries

Coordinate System: British National Grid
 © Historic England 2026 Contains Ordnance Survey data © Crown copyright and database right (2026). Contains public sector information licensed under the Open Government Licence v3.0. Sources: Esri, TomTom, Garmin, FAO, NOAA, USGS, © OpenStreetMap contributors, and the GIS User Community

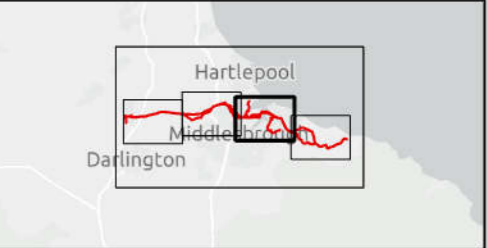

P01	28/05/26	KRIG	CHAL	SEVA	RLOW
Rev	Date	By	Chkd	Appd	Authd

ARUP 12 Wellington Place
 Leeds LS1 4AP
 Tel +44 113 242 8498
 www.arup.com

Client **East Coast Hydrogen**
 for Northern Gas Networks

Project Name **East Coast Hydrogen Teesside Pipeline**

Drawing Title **Figure 8.2 - Cultural Heritage**

Page 3 of 5

Scale	1:50,000	
Role	Scoping	Suitability
		Scoping
Project Number	31295300	Rev
		P01

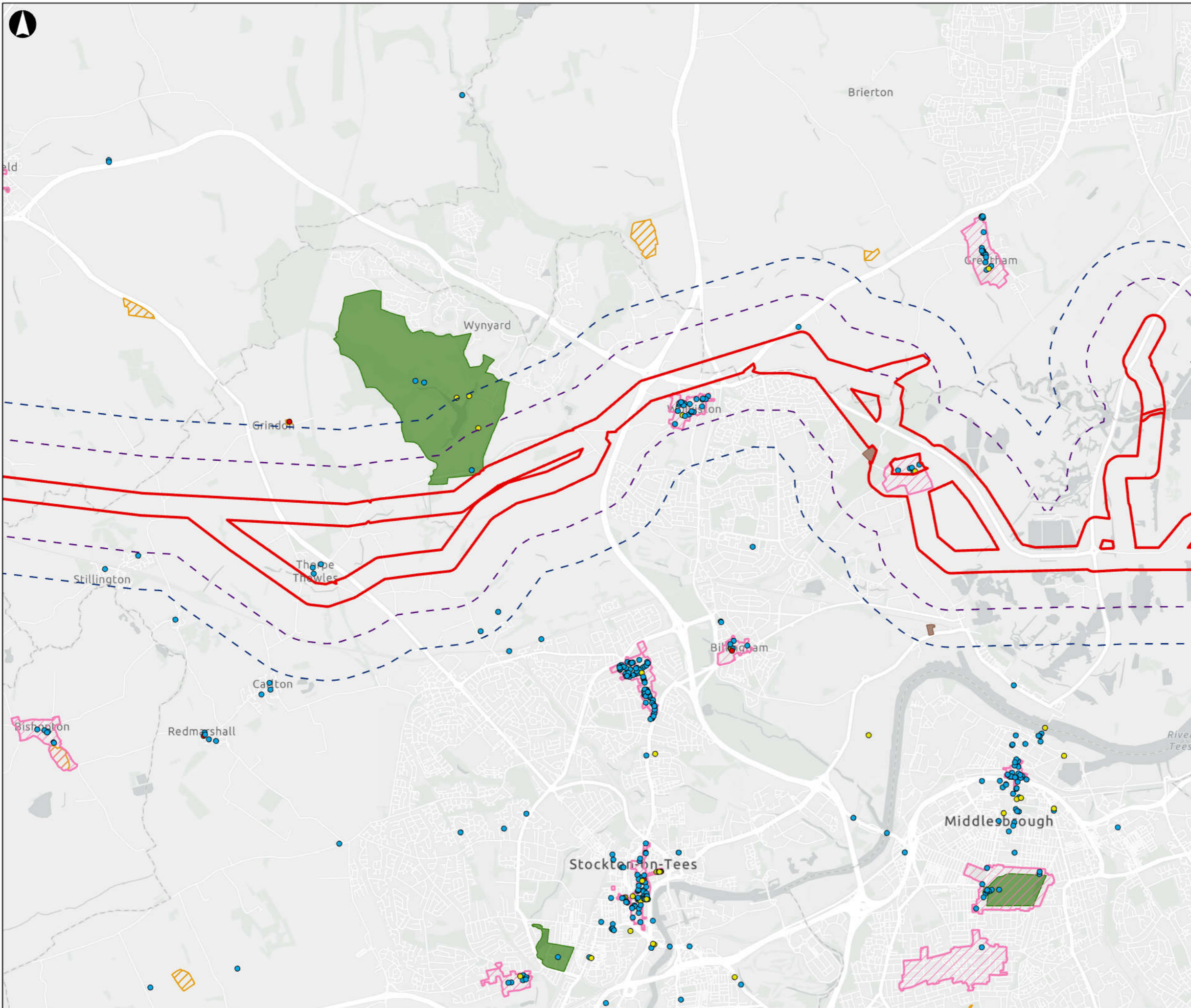

Scoping Boundary
 500m Study Area
 1km Study Area
 World Heritage Site
 Listed building
● I
● II*
● II
 Conservation area
 Scheduled monument
 Registered Park and Garden
 Cemeteries

Coordinate System: British National Grid
 © Historic England 2026 Contains Ordnance Survey data © Crown copyright and database right (2026). Contains public sector information licensed under the Open Government Licence v3.0. Sources: Esri, TomTom, Garmin, FAO, NOAA, USGS, © OpenStreetMap contributors, and the GIS User Community

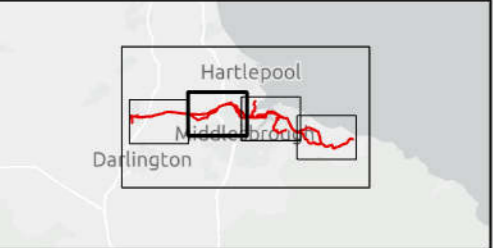

P01	28/05/26	KRIG	CHAL	SEVA	RLOW
Rev	Date	By	Chkd	Appd	Authd

ARUP 12 Wellington Place
 Leeds LS1 4AP
 Tel +44 113 242 8498
 www.arup.com

Client **East Coast Hydrogen**
 for Northern Gas Networks

Project Name **East Coast Hydrogen Teesside Pipeline**

Drawing Title **Figure 8.2 - Cultural Heritage**

Page 4 of 5

Scale	
1:50,000	
Role	Suitability
Scoping	Scoping
Project Number	Rev
31295300	P01

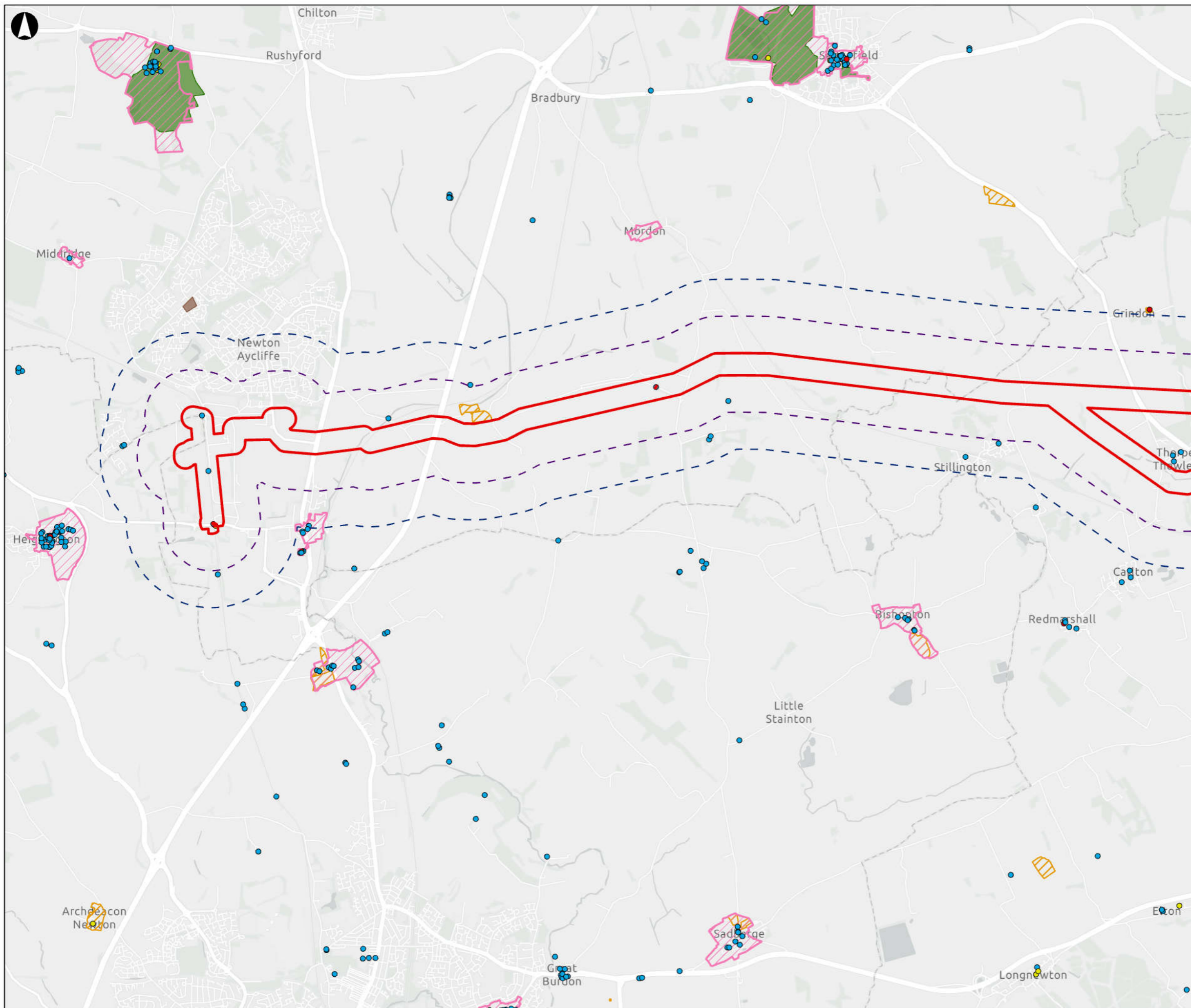

- Scoping Boundary
- 500m Study Area
- 1km Study Area
- World Heritage Site
- Listed building
- I
- II*
- II
- Conservation area
- Scheduled monument
- Registered Park and Garden
- Cemeteries

Coordinate System: British National Grid
 © Historic England 2026 Contains Ordnance Survey data © Crown copyright and database right [2026]. Contains public sector information licensed under the Open Government Licence v3.0. Sources: Esri, TomTom, Garmin, FAO, NOAA, USGS, © OpenStreetMap contributors, and the GIS User Community

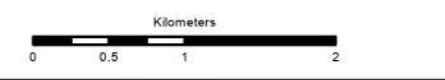

P01	28/05/26	KRIG	CHAL	SEVA	RLOW
Rev	Date	By	Chkd	Appd	Authd

ARUP 12 Wellington Place
 Leeds LS1 4AP
 Tel +44 113 242 8498
 www.arup.com

Client **East Coast Hydrogen**
 for Northern Gas Networks

Project Name **East Coast Hydrogen Teesside Pipeline**

Drawing Title **Figure 8.2 - Cultural Heritage**

Page 5 of 5

Scale	1:50,000	
Role	Scoping	Suitability
		Scoping
Project Number	31295300	Rev
		P01

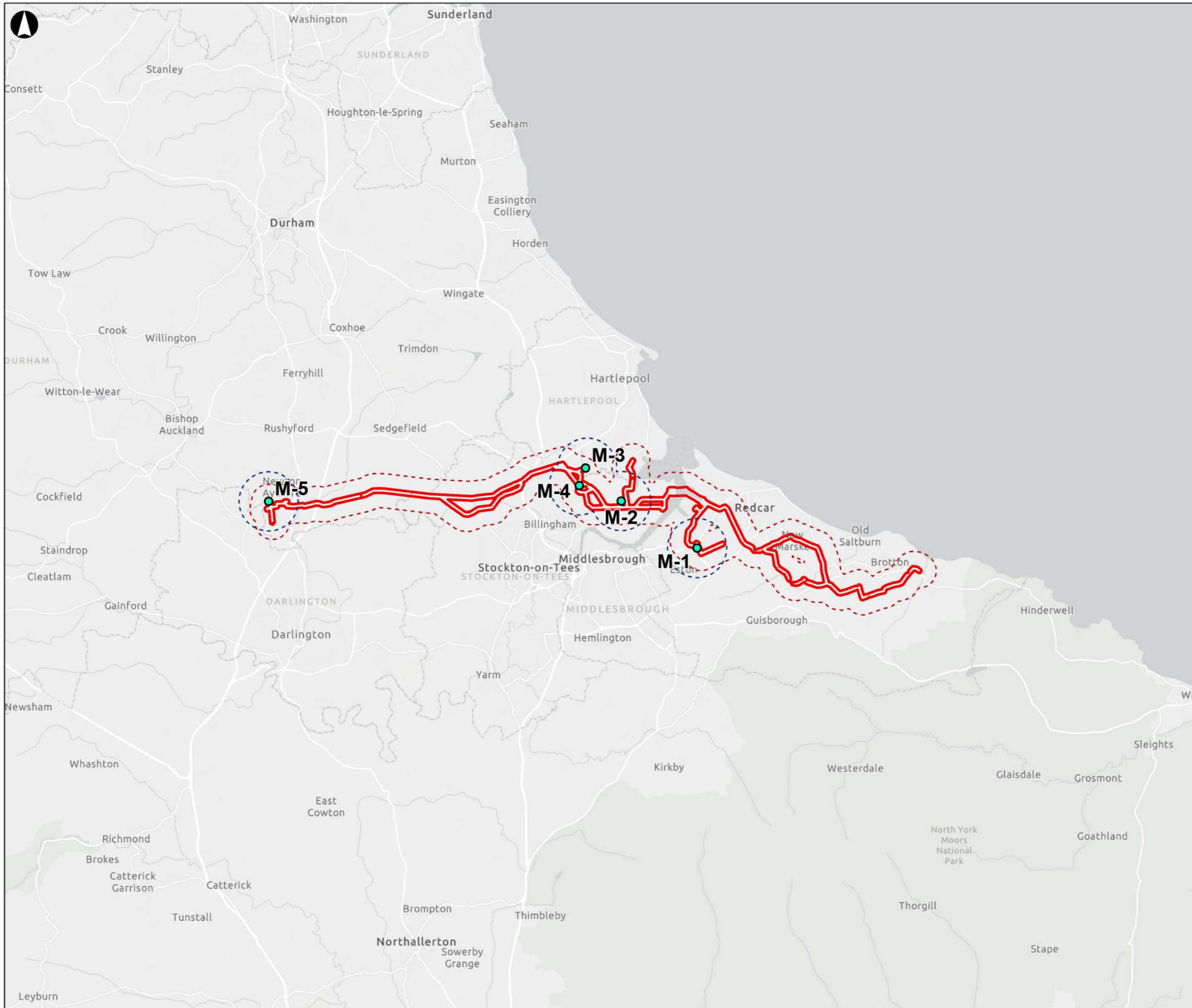

- Scoping Boundary
- AGI Study Area (2km)
- Pipeline Study Area (1km)
- Indicative Siting Areas
- Modified AGIs

Coordinate System: British National Grid
 Sources: Esri, TomTom, Garmin, FAO, NOAA, USGS, © OpenStreetMap contributors, and the GIS User Community

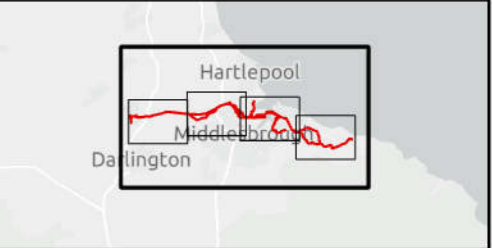
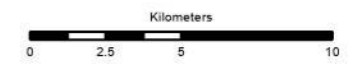

P01	28/05/26	KRIG	CHAL	SEVA	RLOW
Rev	Date	By	Chkd	Appd	Authd

ARUP 12 Wellington Place
 Leeds LS1 4AP
 Tel +44 113 242 8498
 www.arup.com

Client **East Coast Hydrogen**
 for Northern Gas Networks

Project Name **East Coast Hydrogen Teesside Pipeline**
 Drawing Title **Figure 8.3 - Site Location and LVIA Study Area**

Page 1 of 5

Scale	1:250,000	
Role	Scoping	Suitability
		Scoping
Project Number	31295300	Rev
		P01

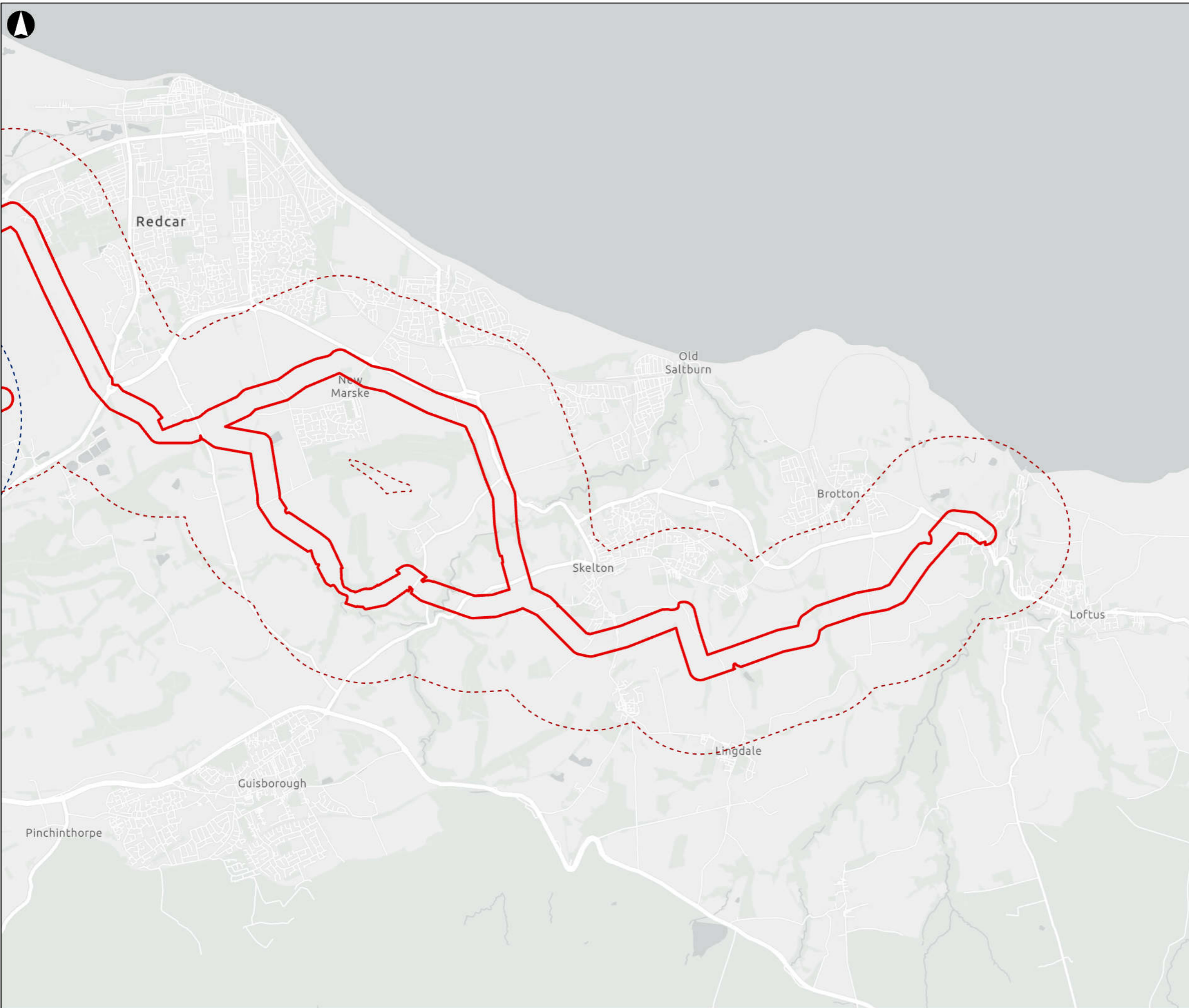

- Scoping Boundary
- AGI Study Area (2km)
- Pipeline Study Area (1km)
- Indicative Siting Areas
- Modified AGIs

Coordinate System: British National Grid
 Sources: Esri, TomTom, Garmin, FAO, NOAA, USGS, © OpenStreetMap contributors, and the GIS User Community

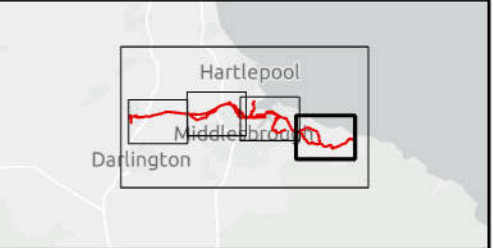

P01	28/05/26	KRIG	CHAL	SEVA	RLOW
Rev	Date	By	Chkd	Appd	Authd

ARUP 12 Wellington Place
 Leeds LS1 4AP
 Tel +44 113 242 8498
 www.arup.com

Client **East Coast Hydrogen**
 for Northern Gas Networks

Project Name
East Coast Hydrogen Teesside Pipeline

Drawing Title
Figure 8.3 - Site Location and LVIA Study Area

Page 2 of 5

Scale 1:50,000	
Role Scoping	Suitability Scoping
Project Number 31295300	Rev P01

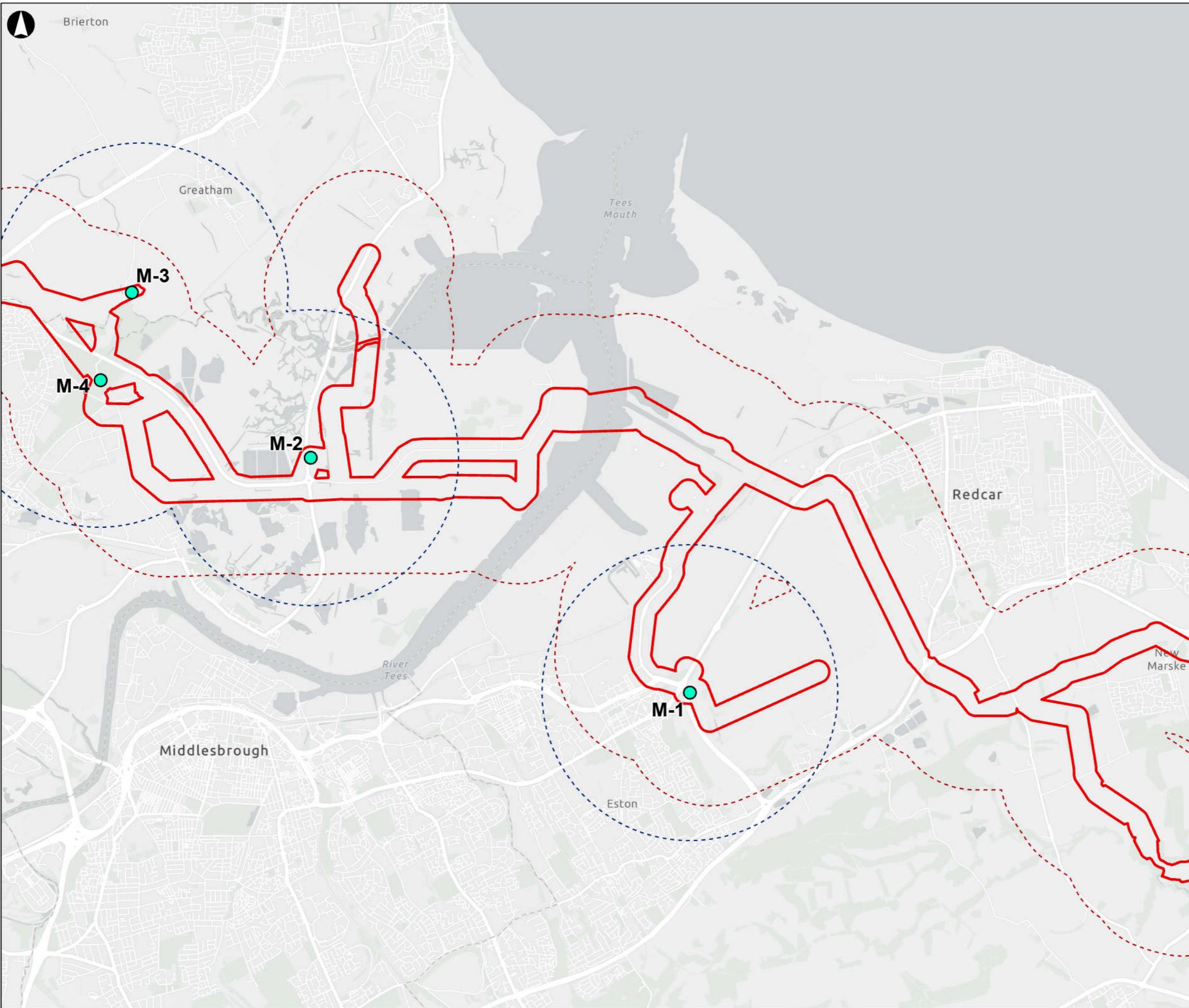

North Arrow
Brierton

- Scoping Boundary
- AGI Study Area (2km)
- Pipeline Study Area (1km)
- Indicative Siting Areas
- Modified AGIs

Coordinate System: British National Grid
Sources: Esri, TomTom, Garmin, FAO, NOAA, USGS, © OpenStreetMap contributors, and the GIS User Community

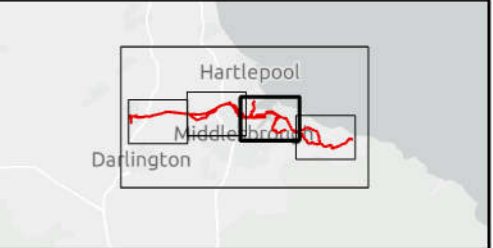

P01	28/05/26	KRIG	CHAL	SEVA	RLOW
Rev	Date	By	Chkd	Appd	Authd

ARUP 12 Wellington Place
Leeds LS1 4AP
Tel +44 113 242 8498
www.arup.com

Client **East Coast Hydrogen**
for Northern Gas Networks

Project Name
East Coast Hydrogen Teesside Pipeline

Drawing Title
Figure 8.3 - Site Location and LVIA Study Area

Page 3 of 5

Scale 1:50,000	Role Scoping	Suitability Scoping
Project Number 31295300	Rev P01	

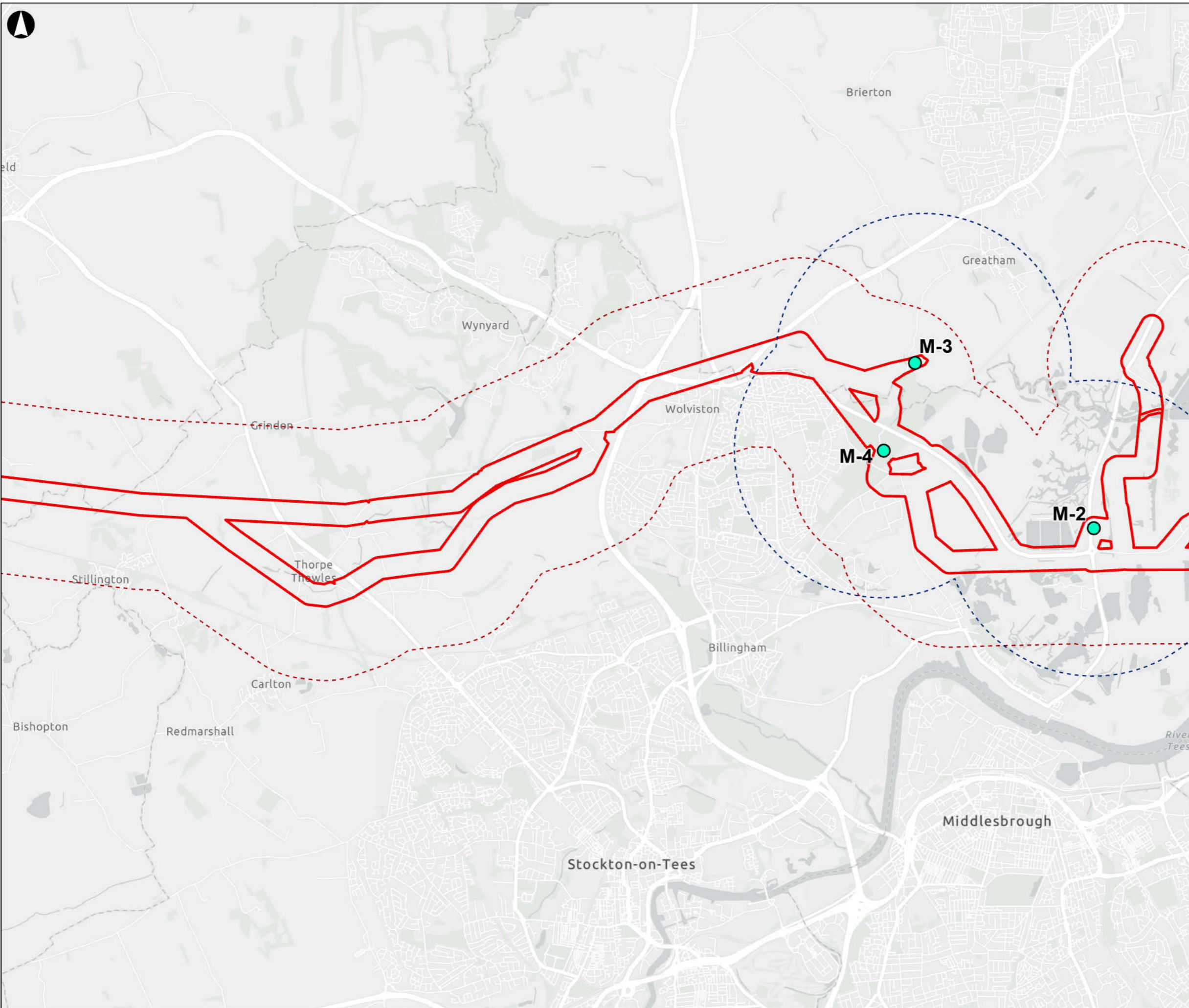

- Scoping Boundary
- AGI Study Area (2km)
- Pipeline Study Area (1km)
- Indicative Siting Areas
- Modified AGIs

Coordinate System: British National Grid
 Sources: Esri, TomTom, Garmin, FAO, NOAA, USGS, © OpenStreetMap contributors, and the GIS User Community



P01	28/05/26	KRIG	CHAL	SEVA	RLOW
Rev	Date	By	Chkd	Appd	Authd

ARUP 12 Wellington Place
 Leeds LS1 4AP
 Tel +44 113 242 8498
 www.arup.com

Client **East Coast Hydrogen**
 for Northern Gas Networks

Project Name **East Coast Hydrogen Teesside Pipeline**

Drawing Title **Figure 8.3 - Site Location and LVIA Study Area**

Page 4 of 5

Scale	1:50,000	
Role	Scoping	Suitability
		Scoping
Project Number	31295300	Rev
		P01

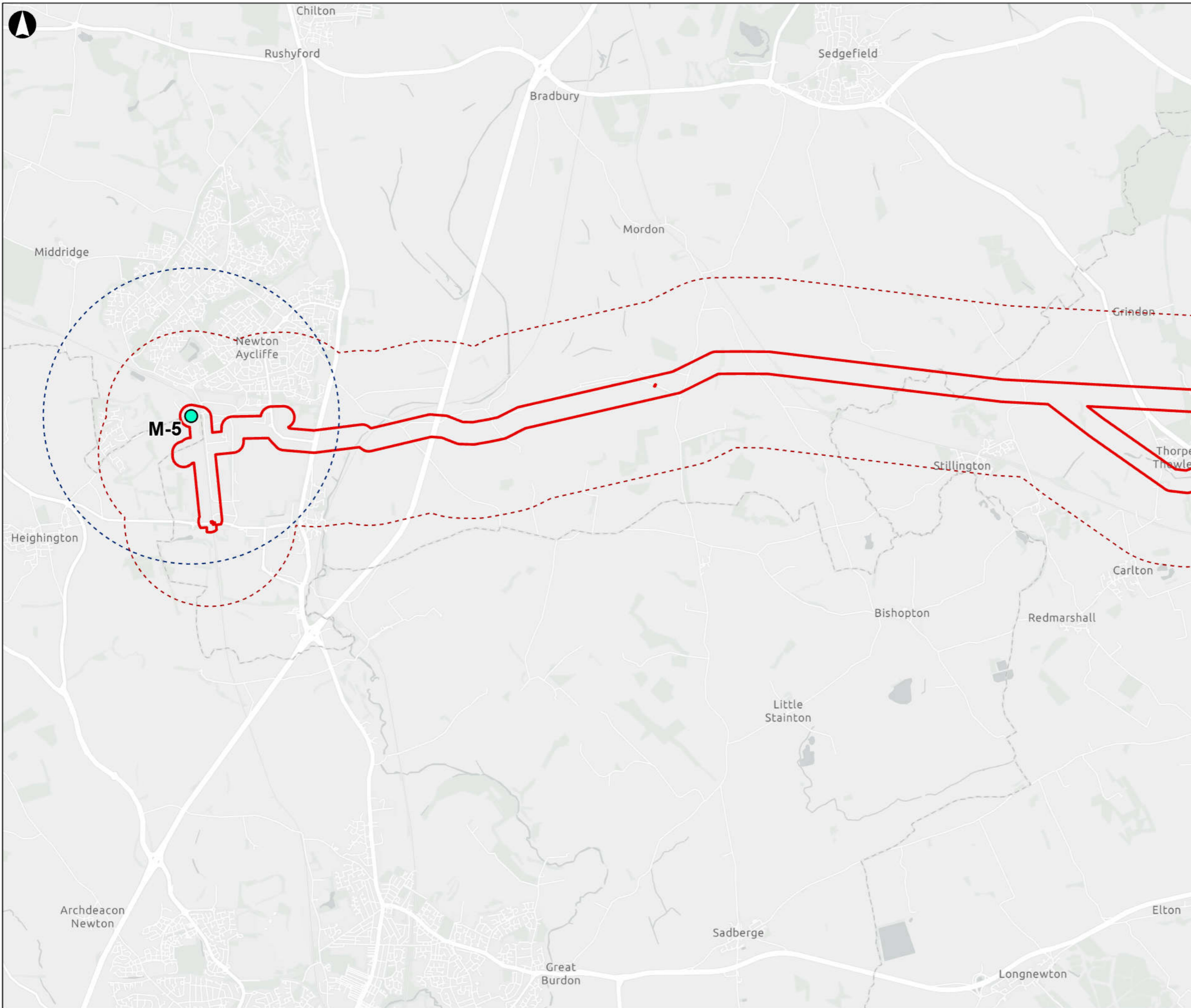

- Scoping Boundary
- AGI Study Area (2km)
- Pipeline Study Area (1km)
- Indicative Siting Areas
- Modified AGIs

Coordinate System: British National Grid
 Sources: Esri, TomTom, Garmin, FAO, NOAA, USGS, © OpenStreetMap contributors, and the GIS User Community

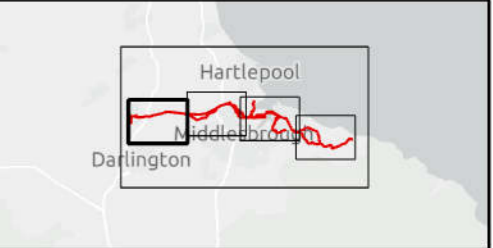

P01	28/05/26	KRIG	CHAL	SEVA	RLOW
Rev	Date	By	Chkd	Appd	Authd

ARUP 12 Wellington Place
 Leeds LS1 4AP
 Tel +44 113 242 8498
 www.arup.com

Client **East Coast Hydrogen**
 for Northern Gas Networks

Project Name **East Coast Hydrogen Teesside Pipeline**
 Drawing Title **Figure 8.3 - Site Location and LVIA Study Area**

Page 5 of 5

Scale	1:50,000	
Role	Scoping	Suitability
		Scoping
Project Number	31295300	Rev
		P01

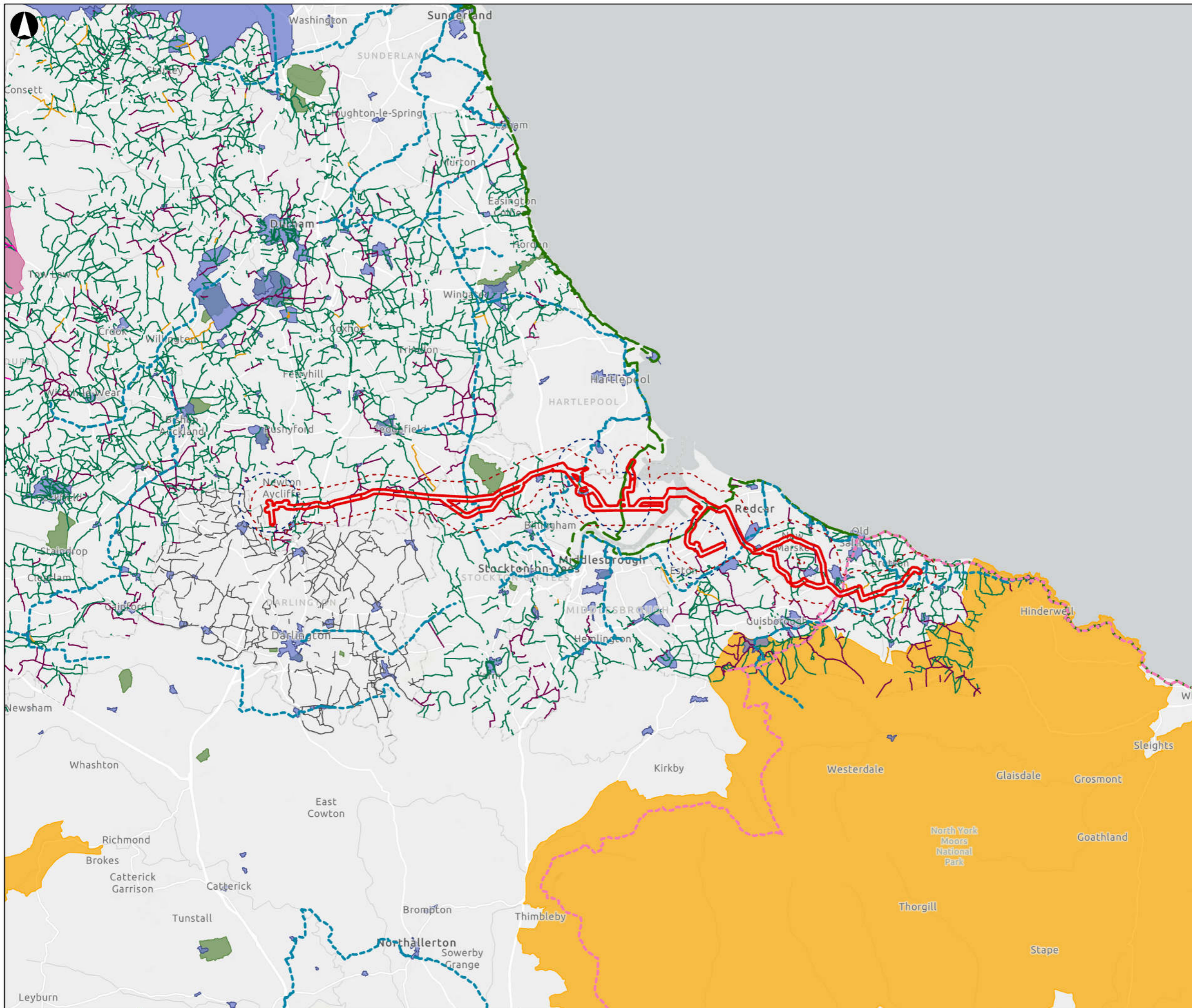

- ▬ Scoping Boundary
- - - AGI Study Area (2km)
- - - Pipeline Study Area (1km)
- - - National Trails
- - - National Cycle Network
- - - King Charles III England Coast Path Route
- Public Right of Way
- Footpath
- Bridleway
- Byway Open to All Traffic
- Restricted Byway
- Landscape Designations
- National Landscape Areas
- Conservation Areas
- National Parks
- Parks and Gardens

Coordinate System: British National Grid

© Historic England 2026 Contains Ordnance Survey data © Crown copyright and database right (2026). © Natural England copyright. Walk Wheel Cycle Trust (formerly Sustrans) National Cycle Network data is licensed under the Open Government Licence. Public Rights of Way data © respective local authorities (Leeds City Council, North Yorkshire Council, East Riding of Yorkshire Council, City of York Council, Wakefield Council), licensed under the Open Government Licence v3.0. Data compiled and distributed by Rowmaps (Barry Cornelius). Contains Ordnance Survey data © Crown copyright and database right 2026.

Sources: Esri, TomTom, Garmin, FAO, NOAA, USGS, © OpenStreetMap contributors, and the GIS User Community



P01	28/05/26	KRIG	CHAL	SEVA	RLOW
Rev	Date	By	Chkd	Appd	Authd

ARUP 12 Wellington Place
Leeds LS1 4AP
Tel +44 113 242 8498
www.arup.com

Client **East Coast Hydrogen**
for Northern Gas Networks

Project Name **East Coast Hydrogen Teesside Pipeline**

Drawing Title **Figure 8.4 - Landscape Designations**

Page 1 of 5

Scale	1:250,000	
Role	Scoping	Suitability
		Scoping
Project Number	31295300	Rev
		P01

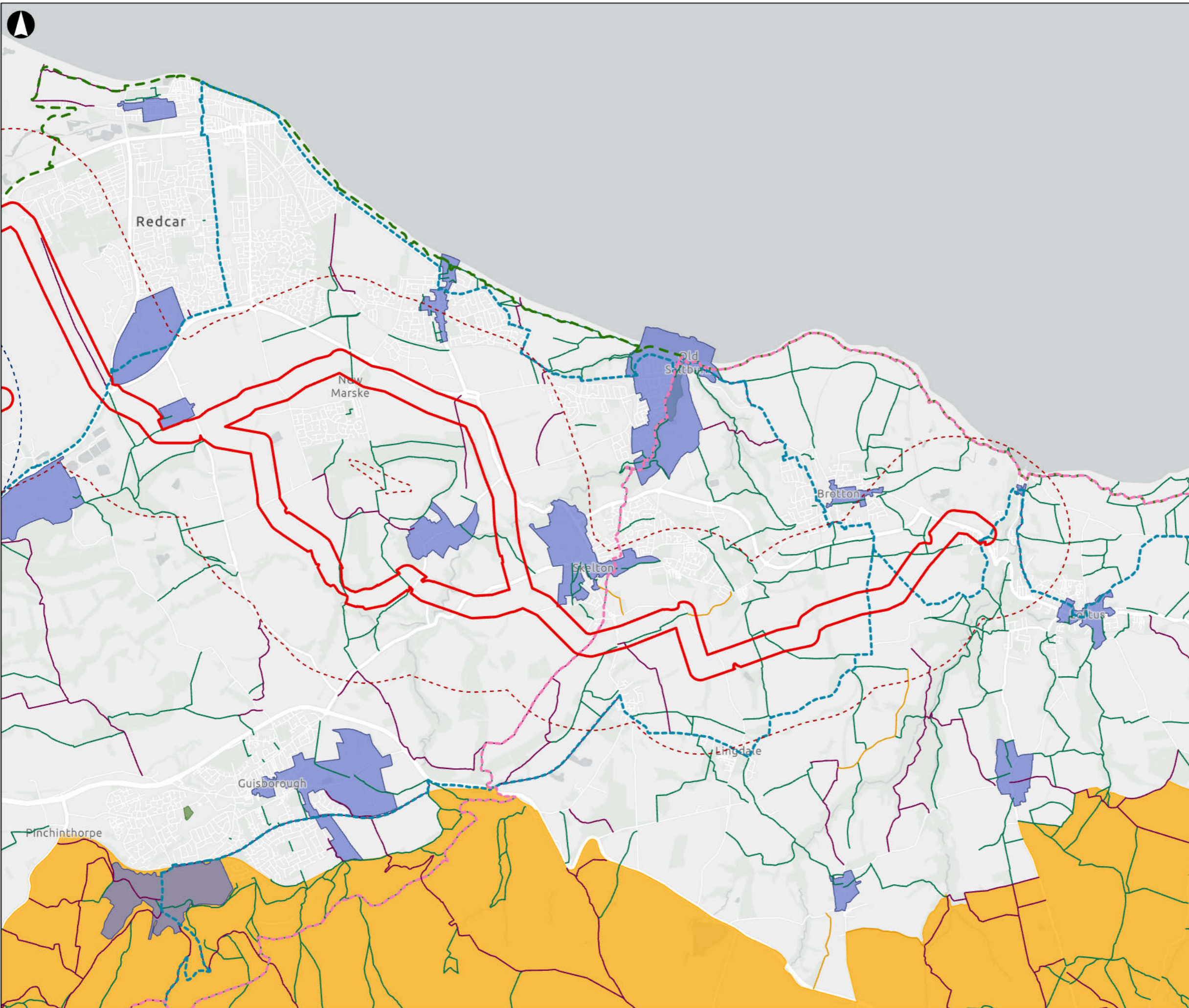

- Scoping Boundary
- - - AGI Study Area (2km)
- - - Pipeline Study Area (1km)
- - - National Trails
- - - National Cycle Network
- - - King Charles III England Coast Path Route
- Public Right of Way
- Footpath
- Bridleway
- Byway Open to All Traffic
- Restricted Byway
- Landscape Designations
- National Landscape Areas
- Conservation Areas
- National Parks
- Parks and Gardens

Coordinate System: British National Grid

© Historic England 2026 Contains Ordnance Survey data © Crown copyright and database right [2026]. © Natural England copyright. Walk Wheel Cycle Trust (formerly Sustrans) National Cycle Network data is licensed under the Open Government Licence. Public Rights of Way data © respective local authorities (Leeds City Council, North Yorkshire Council, East Riding of Yorkshire Council, City of York Council, Wakefield Council), licensed under the Open Government Licence v3.0. Data compiled and distributed by Rowmaps (Barry Cornelius). Contains Ordnance Survey data © Crown copyright and database right 2026.

Sources: Esri, TomTom, Garmin, FAO, NOAA, USGS, © OpenStreetMap contributors, and the GIS User Community



P01	28/05/26	KRIG	CHAL	SEVA	RLOW
Rev	Date	By	Chkd	Appd	Authd

ARUP 12 Wellington Place
Leeds LS1 4AP
Tel +44 113 242 8498
www.arup.com

Client **East Coast Hydrogen**
for Northern Gas Networks

Project Name **East Coast Hydrogen Teesside Pipeline**

Drawing Title **Figure 8.4 - Landscape Designations**

Page 2 of 5

Scale	1:50,000	
Role	Scoping	Suitability Scoping
Project Number	31295300	Rev P01

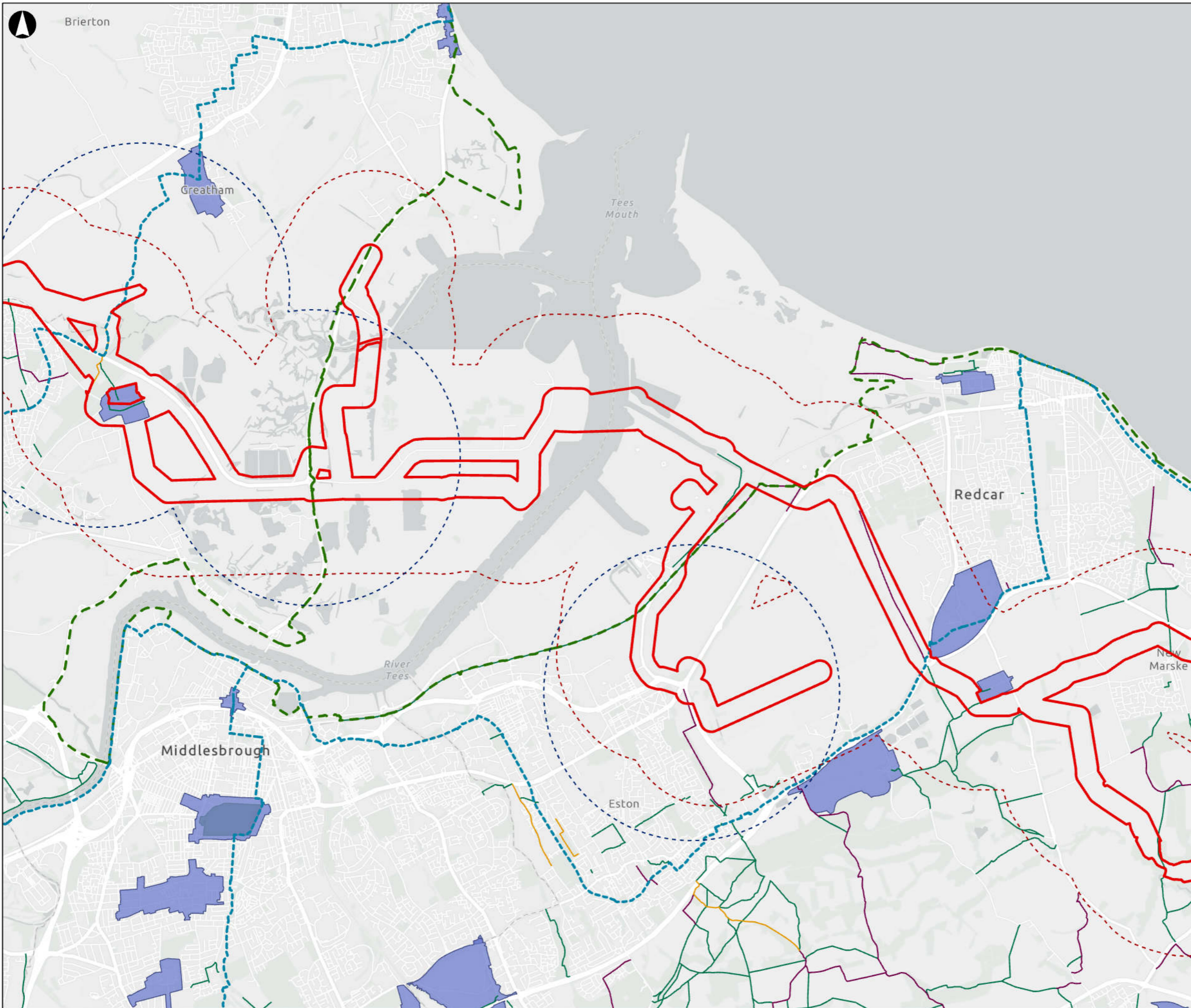

- Scoping Boundary
- - - AGI Study Area (2km)
- - - Pipeline Study Area (1km)
- - - National Trails
- - - National Cycle Network
- - - King Charles III England Coast Path Route
- Public Right of Way
- Footpath
- Bridleway
- Byway Open to All Traffic
- Restricted Byway
- Landscape Designations
- National Landscape Areas
- Conservation Areas
- National Parks
- Parks and Gardens

Coordinate System: British National Grid

© Historic England 2026 Contains Ordnance Survey data © Crown copyright and database right [2026]. © Natural England copyright. Walk Wheel Cycle Trust (formerly Sustrans) National Cycle Network data is licensed under the Open Government Licence. Public Rights of Way data © respective local authorities (Leeds City Council, North Yorkshire Council, East Riding of Yorkshire Council, City of York Council, Wakefield Council), licensed under the Open Government Licence v3.0. Data compiled and distributed by Rowmaps (Barry Cornelius). Contains Ordnance Survey data © Crown copyright and database right 2026.

Sources: Esri, TomTom, Garmin, FAO, NOAA, USGS, © OpenStreetMap contributors, and the GIS User Community

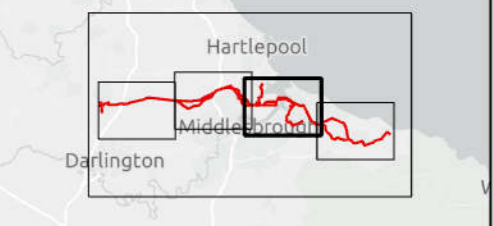

P01	28/05/26	KRIG	CHAL	SEVA	RLOW
Rev	Date	By	Chkd	Appd	Authd

ARUP 12 Wellington Place
Leeds LS1 4AP
Tel +44 113 242 8498
www.arup.com

Client **East Coast Hydrogen**
for Northern Gas Networks

Project Name
East Coast Hydrogen Teesside Pipeline

Drawing Title
Figure 8.4 - Landscape Designations

Page 3 of 5

Scale 1:50,000	Suitability Scoping
Project Number 31295300	Rev P01

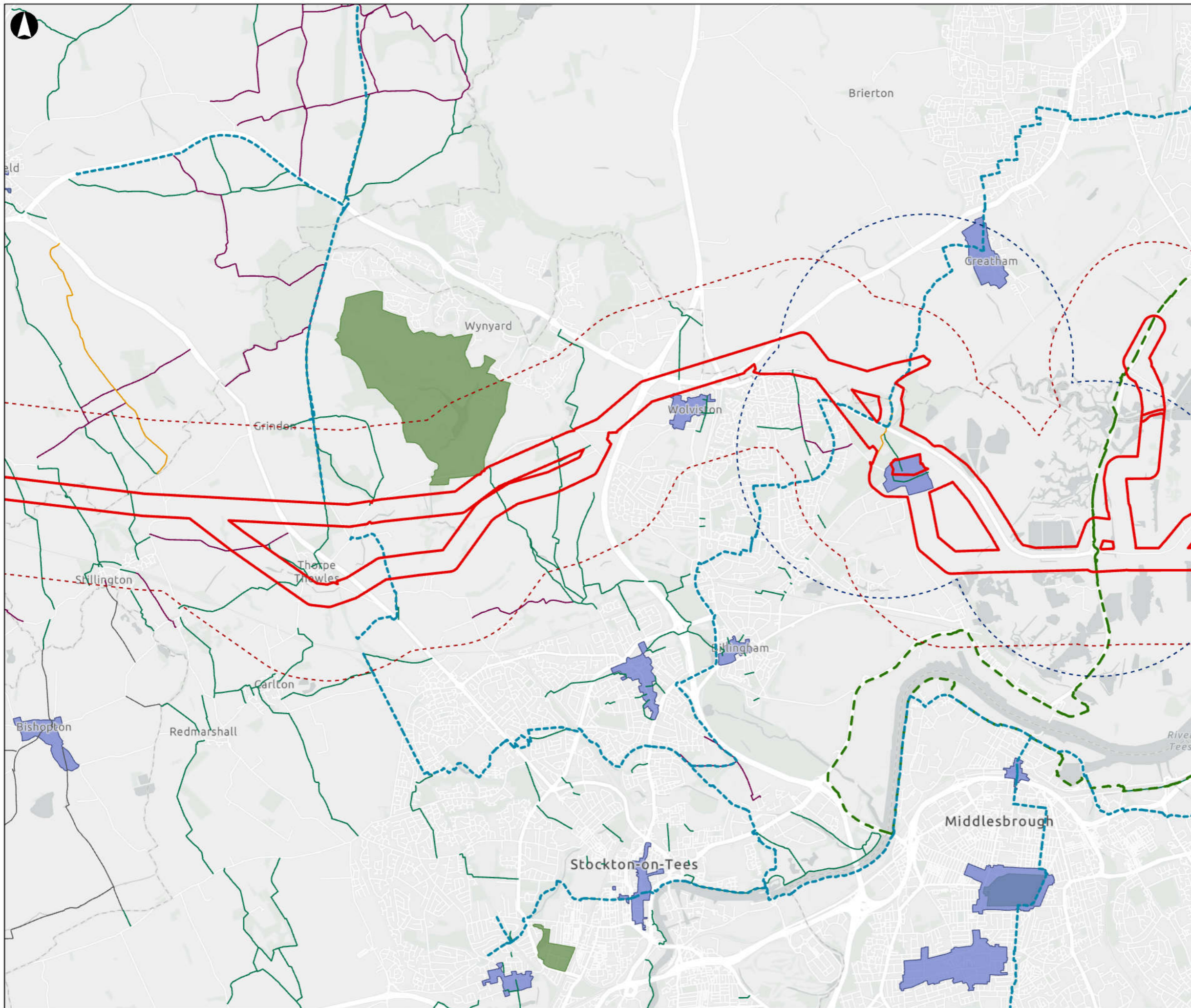

- ▬ Scoping Boundary
- - - AGI Study Area (2km)
- - - Pipeline Study Area (1km)
- - - National Trails
- - - National Cycle Network
- - - King Charles III England Coast Path Route
- - - Public Right of Way
- ▬ Footpath
- ▬ Bridleway
- ▬ Byway Open to All Traffic
- ▬ Restricted Byway
- Landscape Designations**
- ▭ National Landscape Areas
- ▭ Conservation Areas
- ▭ National Parks
- ▭ Parks and Gardens

Coordinate System: British National Grid

© Historic England 2026 Contains Ordnance Survey data © Crown copyright and database right [2026]. © Natural England copyright. Walk Wheel Cycle Trust (formerly Sustrans) National Cycle Network data is licensed under the Open Government Licence. Public Rights of Way data © respective local authorities (Leeds City Council, North Yorkshire Council, East Riding of Yorkshire Council, City of York Council, Wakefield Council), licensed under the Open Government Licence v3.0. Data compiled and distributed by Rowmaps (Barry Cornelius). Contains Ordnance Survey data © Crown copyright and database right 2026.

Sources: Esri, TomTom, Garmin, FAO, NOAA, USGS, © OpenStreetMap contributors, and the GIS User Community



P01	28/05/26	KRIG	CHAL	SEVA	RLOW
Rev	Date	By	Chkd	Appd	Authd

ARUP 12 Wellington Place
Leeds LS1 4AP
Tel +44 113 242 8498
www.arup.com

Client **East Coast Hydrogen**
for Northern Gas Networks

Project Name
East Coast Hydrogen Teesside Pipeline

Drawing Title
Figure 8.4 - Landscape Designations

Page 4 of 5

Scale	1:50,000	
Role	Scoping	Suitability Scoping
Project Number	31295300	Rev P01

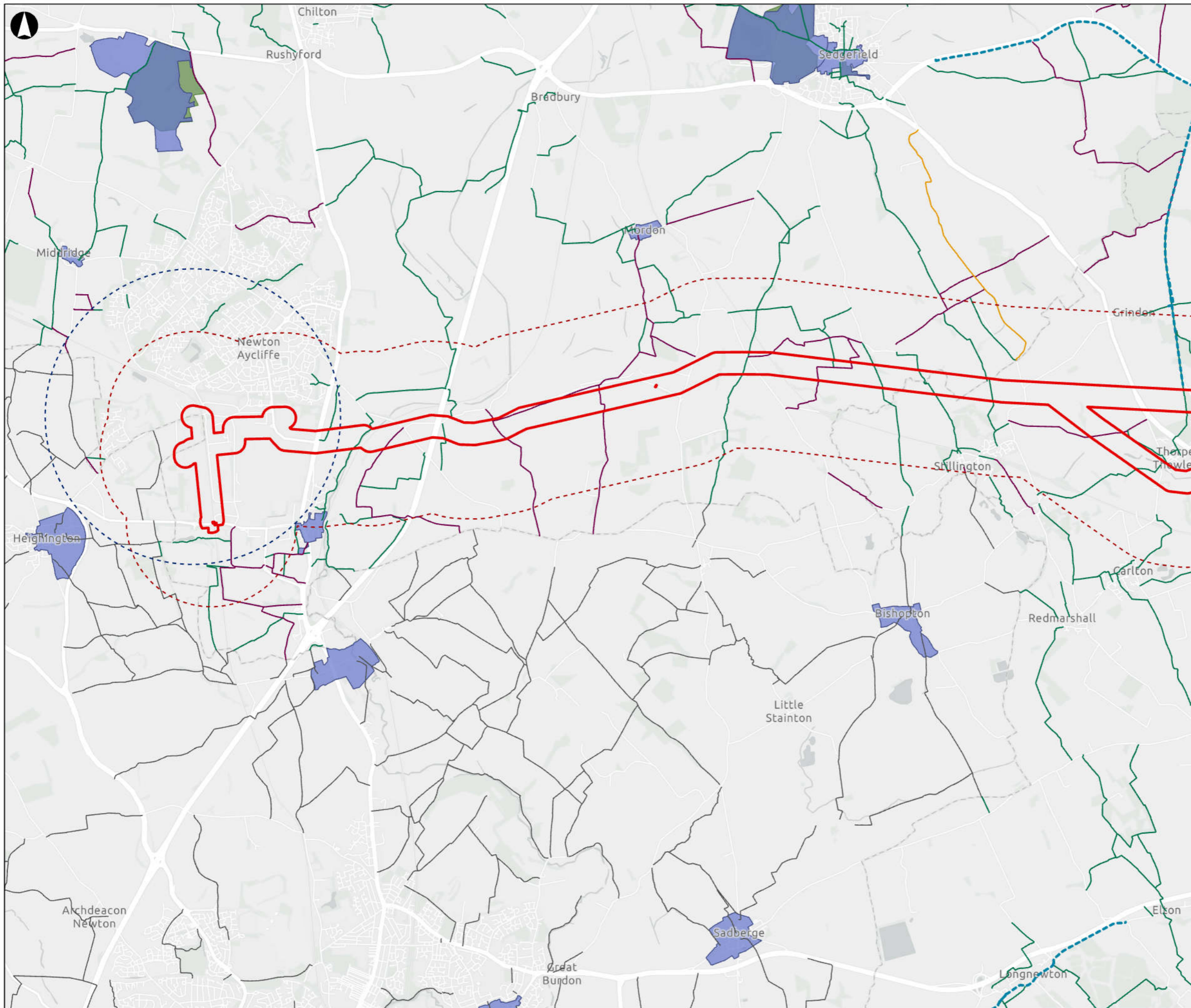

- ▬ Scoping Boundary
- - - AGI Study Area (2km)
- - - Pipeline Study Area (1km)
- - - National Trails
- - - National Cycle Network
- - - King Charles III England Coast Path Route
- Public Right of Way
- Footpath
- Bridleway
- Byway Open to All Traffic
- Restricted Byway
- Landscape Designations
- National Landscape Areas
- Conservation Areas
- National Parks
- Parks and Gardens

Coordinate System: British National Grid

© Historic England 2026 Contains Ordnance Survey data © Crown copyright and database right (2026). © Natural England copyright. Walk Wheel Cycle Trust (formerly Sustrans) National Cycle Network data is licensed under the Open Government Licence. Public Rights of Way data © respective local authorities (Leeds City Council, North Yorkshire Council, East Riding of Yorkshire Council, City of York Council, Wakefield Council), licensed under the Open Government Licence v3.0. Data compiled and distributed by Rowmaps (Barry Cornelius). Contains Ordnance Survey data © Crown copyright and database right 2026.

Sources: Esri, TomTom, Garmin, FAO, NOAA, USGS, © OpenStreetMap contributors, and the GIS User Community

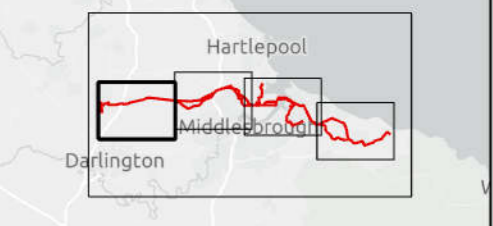

P01	28/05/26	KRIG	CHAL	SEVA	RLOW
Rev	Date	By	Chkd	Appd	Authd

ARUP 12 Wellington Place
Leeds LS1 4AP
Tel +44 113 242 8498
www.arup.com

Client **East Coast Hydrogen**
for Northern Gas Networks

Project Name **East Coast Hydrogen Teesside Pipeline**

Drawing Title **Figure 8.4 - Landscape Designations**

Page 5 of 5

Scale	1:50,000	
Role	Scoping	Suitability
		Scoping
Project Number	31295300	Rev
		P01

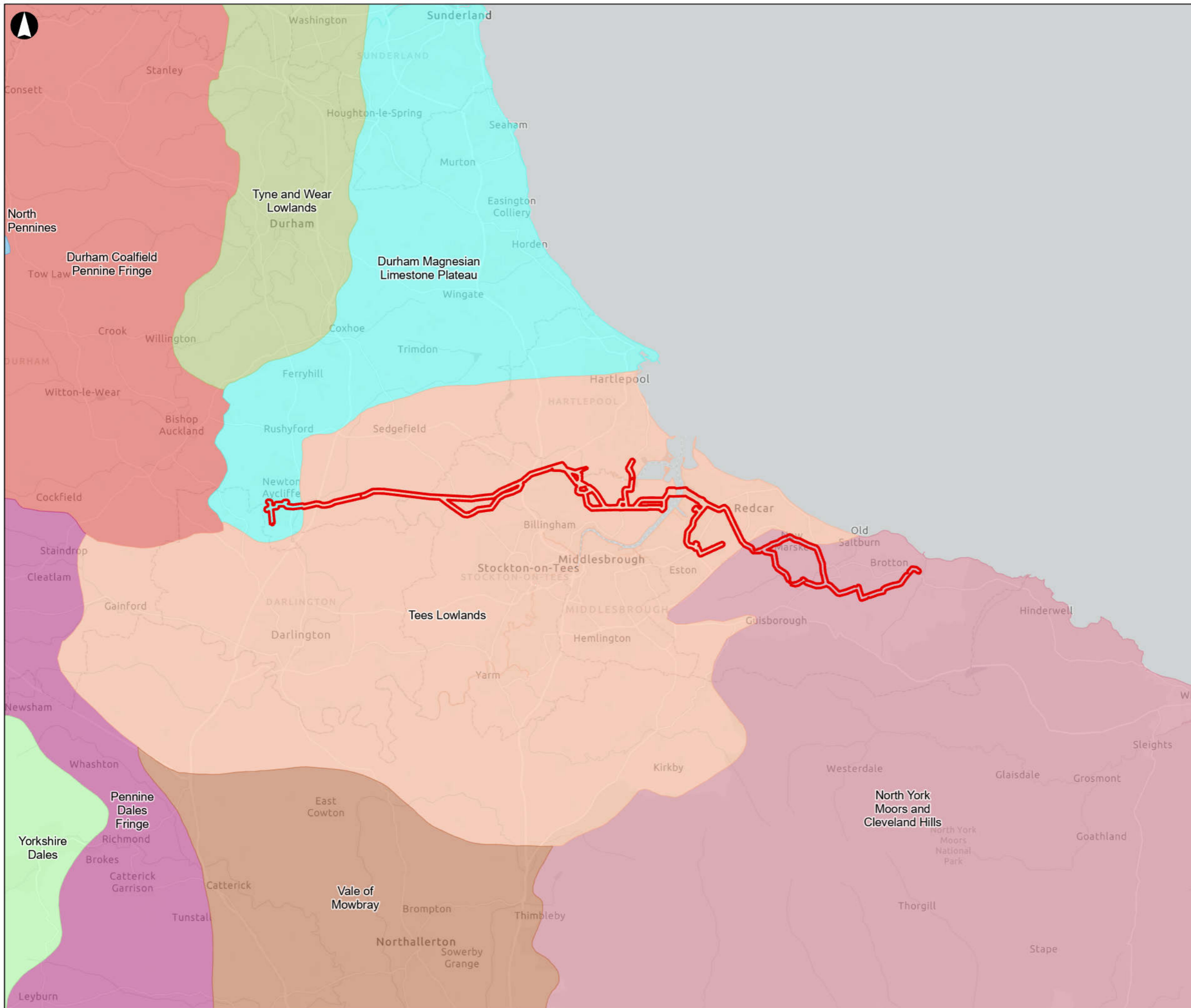

- Scoping Boundary
- National Character Areas**
- Durham Coalfield Pennine Fringe
- Durham Magnesian Limestone Plateau
- North Pennines
- North York Moors and Cleveland Hills
- Pennine Dales Fringe
- Tees Lowlands
- Tyne and Wear Lowlands
- Vale of Mowbray
- Yorkshire Dales

Coordinate System: British National Grid
 © Natural England copyright. Contains Ordnance Survey data © Crown copyright and database right 2026.
 Sources: Esri, TomTom, Garmin, FAO, NOAA, USGS, © OpenStreetMap contributors, and the GIS User Community

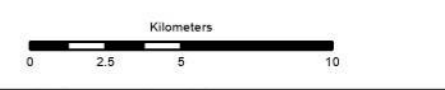

P01	28/05/26	KRIG	CHAL	SEVA	RLOW
Rev	Date	By	Chkd	Appd	Authd

ARUP 12 Wellington Place
 Leeds LS1 4AP
 Tel +44 113 242 8498
 www.arup.com

Client **East Coast Hydrogen**
 for Northern Gas Networks

Project Name
East Coast Hydrogen Teesside Pipeline

Drawing Title
Figure 8.5 - National Landscape Character Area

Scale 1:250,000	
Role Scoping	Suitability Scoping
Project Number 31295300	Rev P01

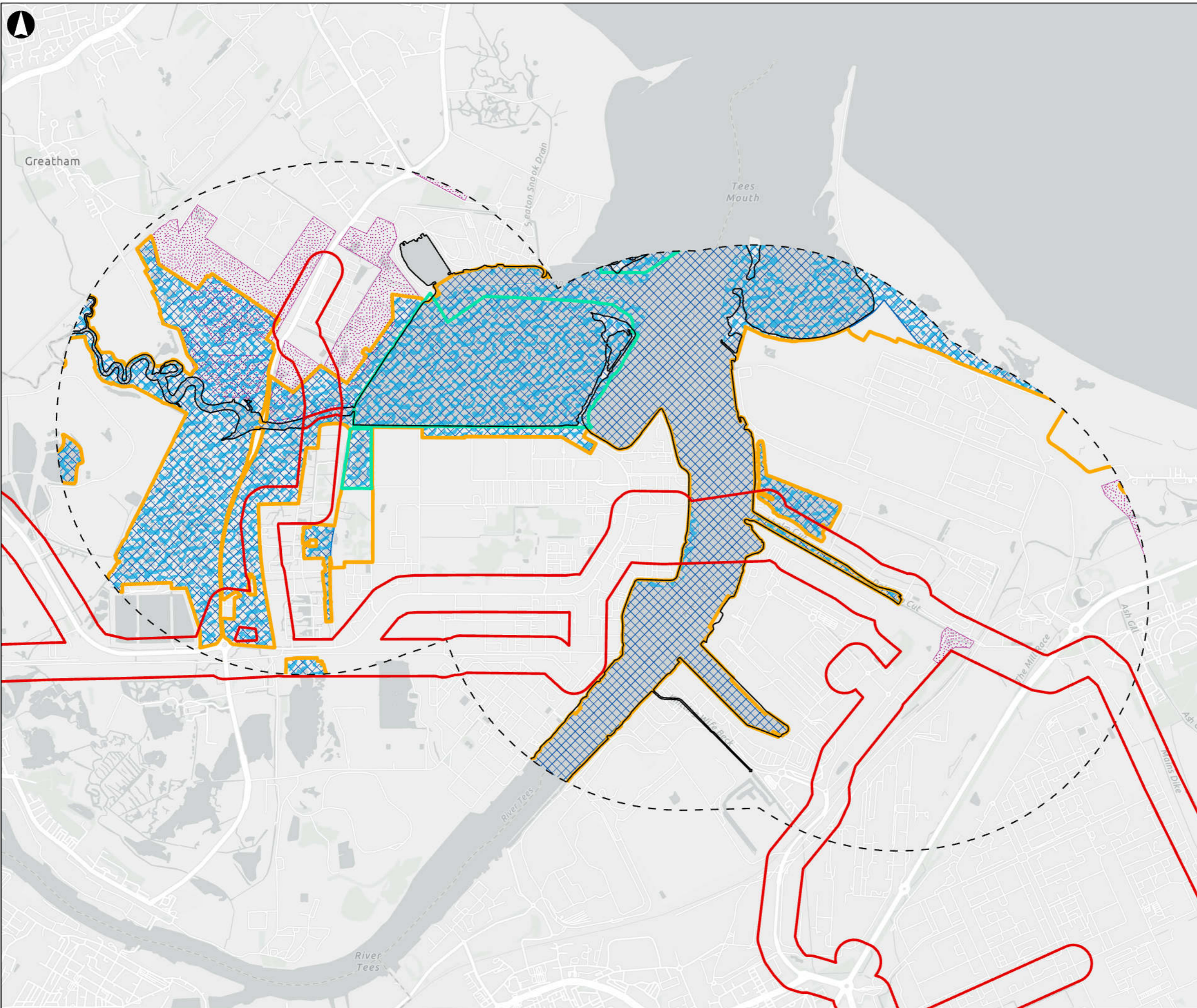

- Scoping Boundary
- Marine Biodiversity Study Area (2km)
- Mean High Water Springs
- Ramsar site
- Special Protection Area
- National Nature Reserve
- Site of Special Scientific Interest
- Local Wildlife Sites

Coordinate System: British National Grid
 © Natural England copyright. Contains Ordnance Survey data © Crown copyright and database right (2026).
 © Marine Management Organization copyright and/or database right 2022. All rights reserved. Contains public sector information licensed under the Open Government License v3.0. © Hartlepool Council & Middlesbrough Council Contains OS data © Crown Copyright and database right 2020. Sources: Esri, TomTom, Garmin, FAD, NOAA, USGS, © OpenStreetMap contributors, and the GIS User Community

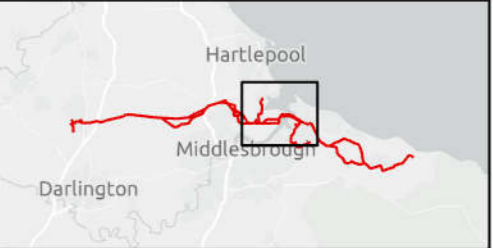
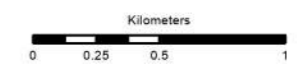

P01	28/05/26	KRIG	CHAL	SEVA	RLOW
Rev	Date	By	Chkd	Appd	Authd

ARUP 12 Wellington Place
 Leeds LS1 4AP
 Tel +44 113 242 8498
 www.arup.com

Client **East Coast Hydrogen**
 for Northern Gas Networks

Project Name **East Coast Hydrogen Teesside Pipeline**

Drawing Title **Figure 8.6a Marine Biodiversity Constraints**

Scale **1:30,000**

Role **Scoping** Suitability **Scoping**

Project Number **31295300** Rev **P01**

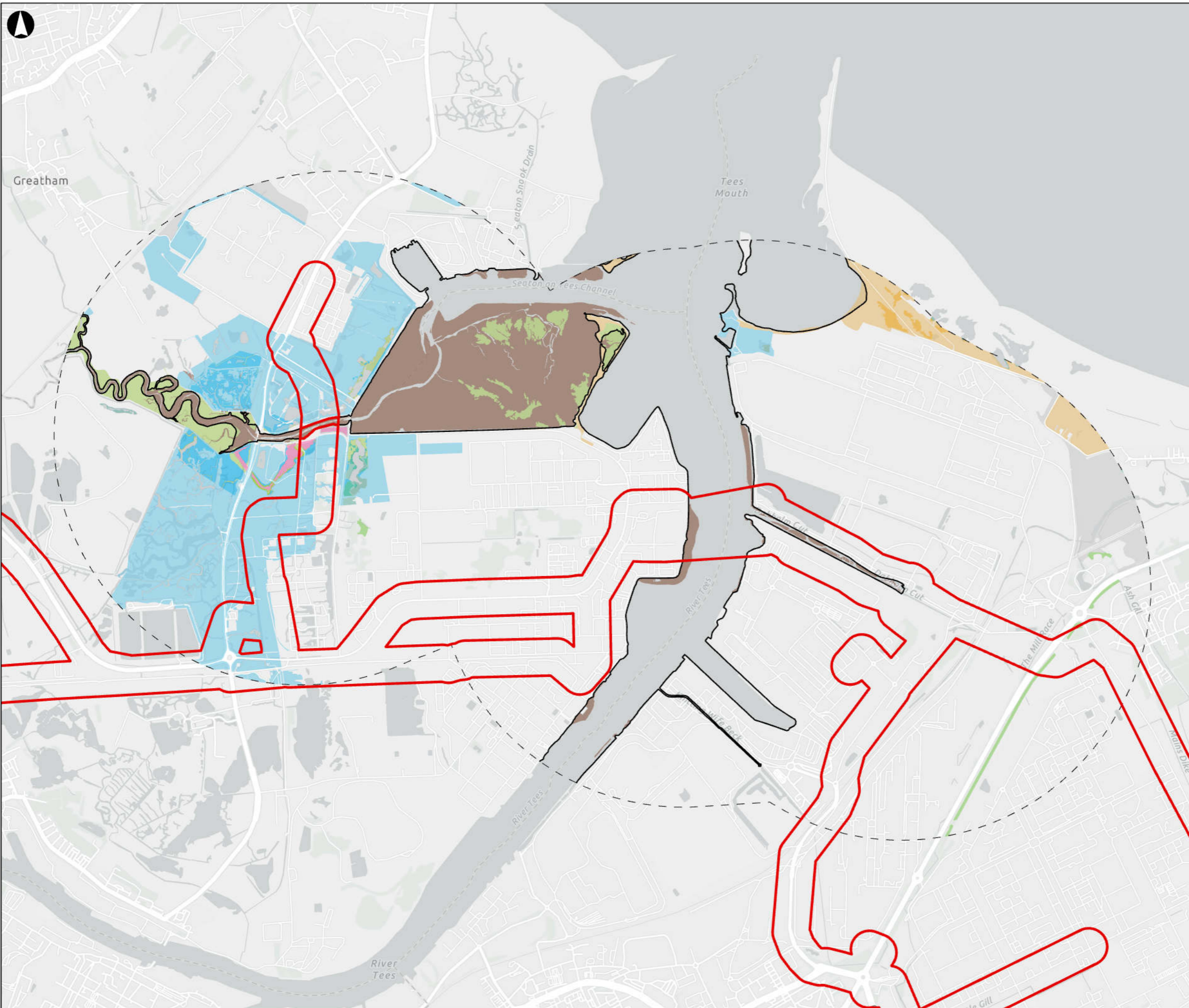

- Scoping Boundary
 - Marine Biodiversity Study Area (2km)
 - Mean High Water Springs
- Priority habitats under UK BAP / Section 41
- Coastal and floodplain grazing marsh
 - Coastal and floodplain grazing marsh/saltmarsh
 - Coastal saltmarsh
 - Coastal saltmarsh, Saline lagoons
 - Coastal sand dunes
 - Coastal sand dunes, Reedbeds
 - Deciduous woodland
 - Mudflats
 - No main habitat but additional habitats present
 - Reedbeds
 - Reedbeds, Coastal saltmarsh
 - Saline lagoons

Coordinate System: British National Grid
 © Natural England copyright. Contains Ordnance Survey data © Crown copyright and database right (2020).
 © Marine Management Organization copyright and/or database right 2022. All rights reserved. Contains public sector information licensed under the Open Government License v3.0.



P01	28/05/26	KRIG	CHAL	SEVA	RLOW
Rev	Date	By	Chkd	Appd	Authd

ARUP 12 Wellington Place
 Leeds LS1 4AP
 Tel +44 113 242 8498
 www.arup.com

Client **East Coast Hydrogen**
 for Northern Gas Networks

Project Name **East Coast Hydrogen Teesside Pipeline**

Drawing Title **Figure 8.6b Marine Biodiversity Constraints**

Scale	1:30,000	
Role	Scoping	Suitability
		Scoping
Project Number	31295300	Rev
		P01

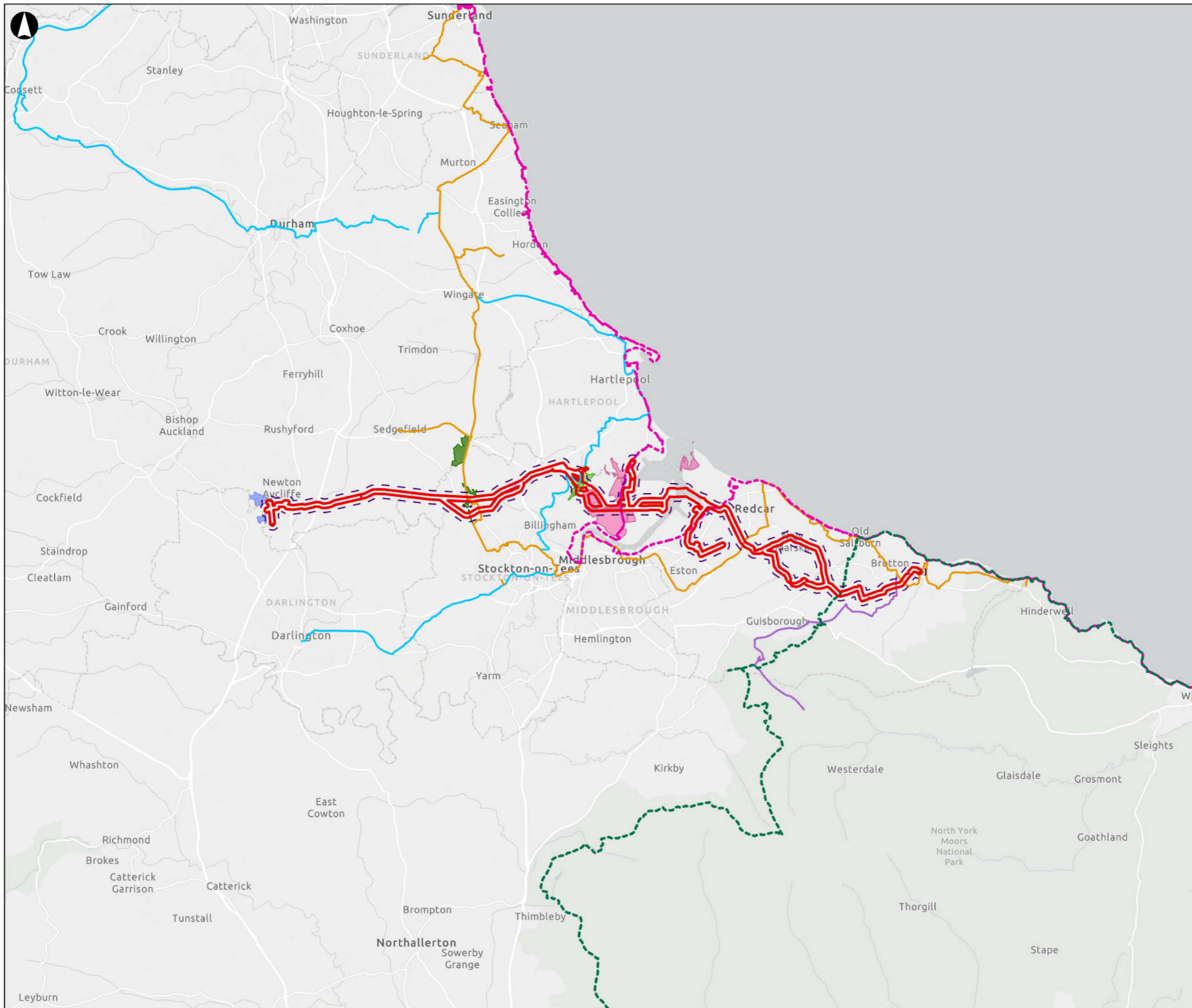

Scoping Boundary
 300m Study Area

Carlin How Methodist Church
 Cleveland Way National Trail
 King Charles III England Coast Path Route National Cycle Network

Route 1
 Route 14
 Route 168

Community Receptors

Billingham Cemetery
 Whitecliffe Primary School
 Cowpen Bewley Woodland Park
 Saltholme RSPB Nature Reserve
 Wynyard Woodland Park
 Sports Facilities

Coordinate System: British National Grid

© Walk Wheel Cycle Trust (Sustrans). Contains Ordnance Survey data © Crown copyright and database right 2021. Licensed under the Open Government Licence v3.0, including data from HM Land Registry. © Natural England copyright. Contains Ordnance Survey data © Crown copyright and database right [2026]. Data reproduced with the permission of RSPB. © Crown Copyright. Ordnance Survey licence number AC0000813560 (2026)

Sources: Esri, TomTom, Garmin, FAO, NOAA, USGS, © OpenStreetMap contributors, and the GIS User Community

Kilometers
0 2.5 5 10

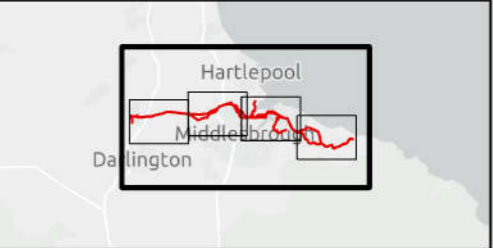

P01	28/05/26	KRIG	CHAL	SEVA	RLOW
Rev	Date	By	Chkd	Appd	Authd

ARUP
 12 Wellington Place
 Leeds LS1 4AP
 Tel +44 113 242 8498
 www.arup.com

Client East Coast Hydrogen
 for Northern Gas Networks

Project Name
East Coast Hydrogen Teesside Pipeline

Drawing Title
Figure 8.7 - Socioeconomics

Page 1 of 5

Scale	1:250,000	
Role	Scoping	Suitability
Project Number	31295300	Rev P01

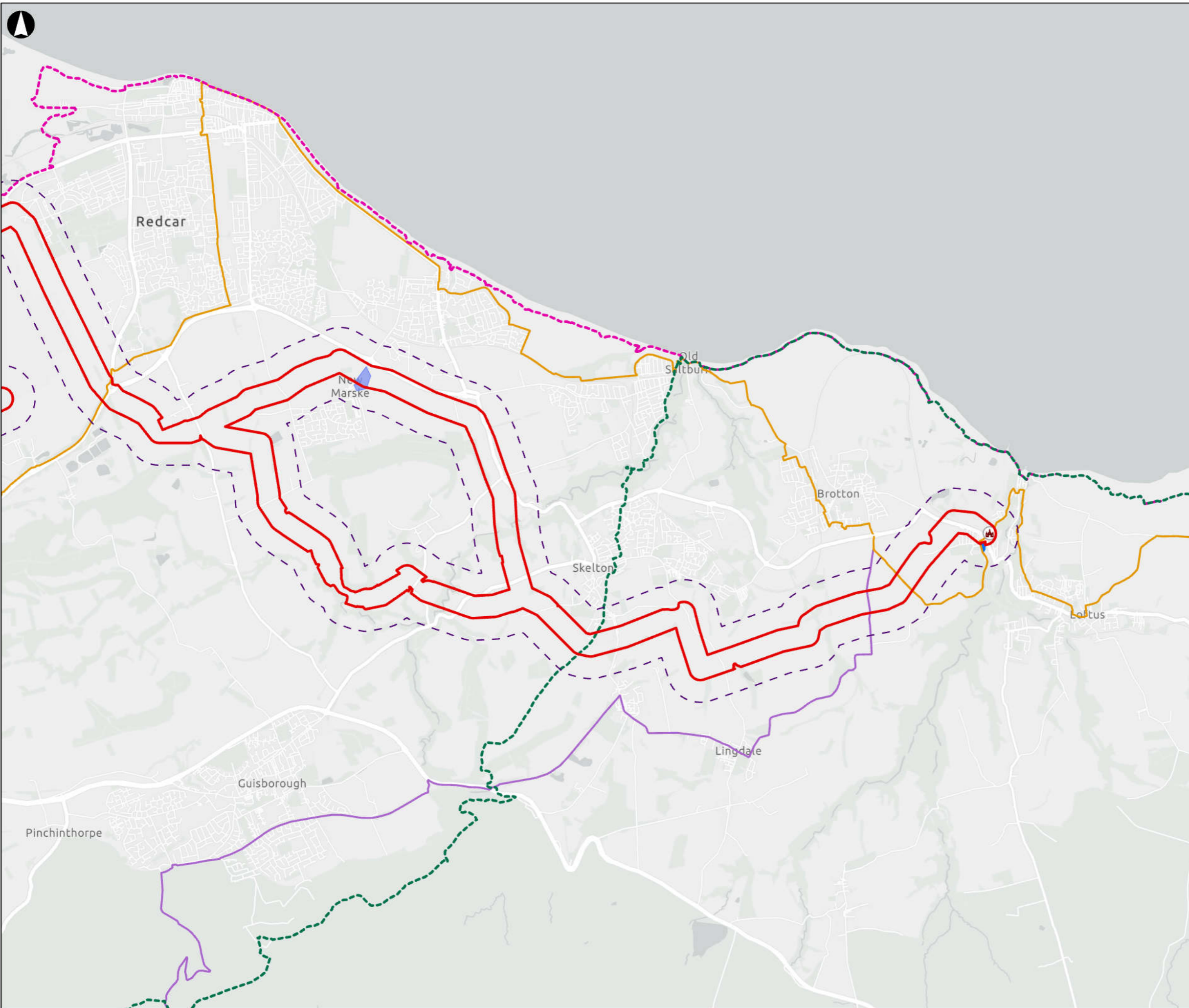

- Scoping Boundary
- 300m Study Area
- Carlin How Methodist Church
- Cleveland Way National Trail
- King Charles III England Coast Path Route
- National Cycle Network
- Route 1
- Route 14
- Route 168
- Community Receptors
 - Billingham Cemetery
 - Whitecliffe Primary School
 - Cowpen Bewley Woodland Park
 - Saltholme RSPB Nature Reserve
 - Wynyard Woodland Park
 - Sports Facilities

Coordinate System: British National Grid

© Walk Wheel Cycle Trust (Sustrans). Contains Ordnance Survey data © Crown copyright and database right 2021. Licensed under the Open Government Licence v3.0, including data from HM Land Registry. © Natural England copyright. Contains Ordnance Survey data © Crown copyright and database right [2026]. Data reproduced with the permission of RSPB. © Crown Copyright. Ordnance Survey licence number AC0000813560 [2026]

Sources: Esri, TomTom, Garmin, FAO, NOAA, USGS, © OpenStreetMap contributors, and the GIS User Community

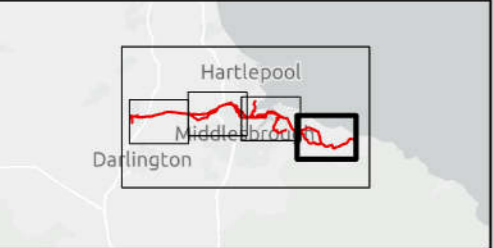

P01	28/05/26	KRIG	CHAL	SEVA	RLOW
Rev	Date	By	Chkd	Appd	Authd

ARUP 12 Wellington Place
Leeds LS1 4AP
Tel +44 113 242 8498
www.arup.com

Client **East Coast Hydrogen**
for Northern Gas Networks

Project Name
East Coast Hydrogen Teesside Pipeline

Drawing Title
Figure 8.7 - Socioeconomics

Page 2 of 5

Scale 1:50,000	Role Scoping	Suitability Scoping
Project Number 31295300	Rev P01	

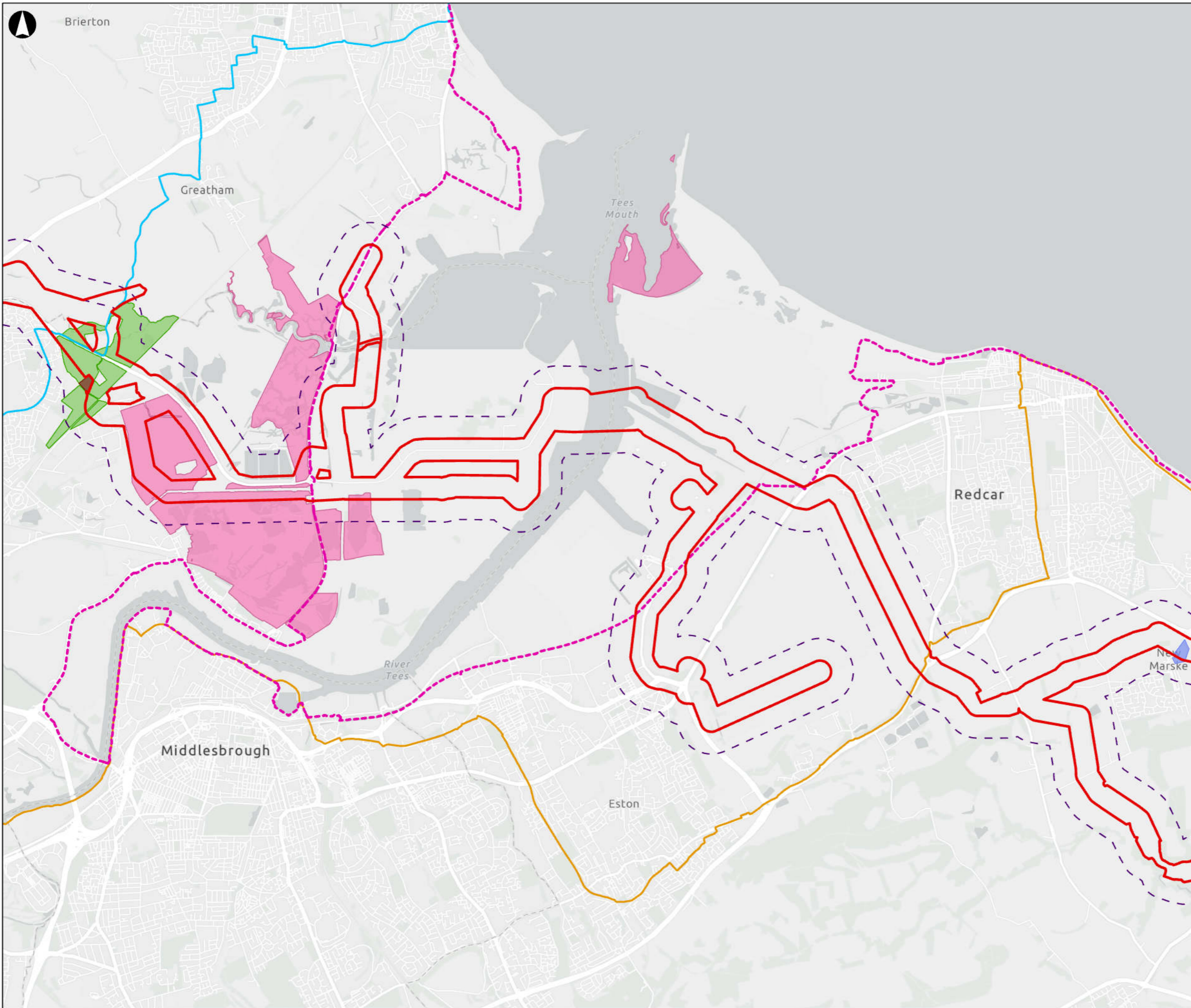

- ▬ Scoping Boundary
- - - 300m Study Area
- Carlin How Methodist Church
- - - Cleveland Way National Trail
- - - King Charles III England Coast Path Route
- National Cycle Network
- ▬ Route 1
- ▬ Route 14
- ▬ Route 168
- Community Receptors
- Billingham Cemetery
- Whitecliffe Primary School
- Cowpen Bewley Woodland Park
- Saltholme RSPB Nature Reserve
- Wynyard Woodland Park
- Sports Facilities

Coordinate System: British National Grid

© Walk Wheel Cycle Trust (Sustrans). Contains Ordnance Survey data © Crown copyright and database right 2021. Licensed under the Open Government Licence. © Contains public sector information licensed under the Open Government Licence v3.0, including data from HM Land Registry. © Natural England copyright. Contains Ordnance Survey data © Crown copyright and database right [2026]. Data reproduced with the permission of RSPB. © Crown Copyright. Ordnance Survey licence number AC0000813560 [2026]

Sources: Esri, TomTom, Garmin, FAO, NOAA, USGS, © OpenStreetMap contributors, and the GIS User Community

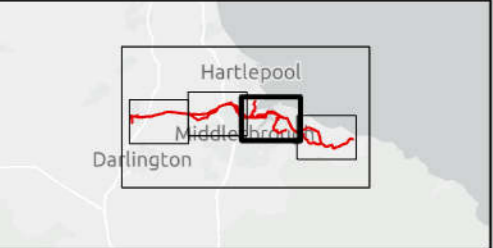

P01	28/05/26	KRIG	CHAL	SEVA	RLOW
Rev	Date	By	Chkd	Appd	Authd

ARUP 12 Wellington Place
Leeds LS1 4AP
Tel +44 113 242 8498
www.arup.com

Client **East Coast Hydrogen**
for Northern Gas Networks

Project Name
East Coast Hydrogen Teesside Pipeline

Drawing Title
Figure 8.7 - Socioeconomics

Page 3 of 5

Scale	1:50,000	
Role	Scoping	Suitability
		Scoping
Project Number	31295300	Rev
		P01

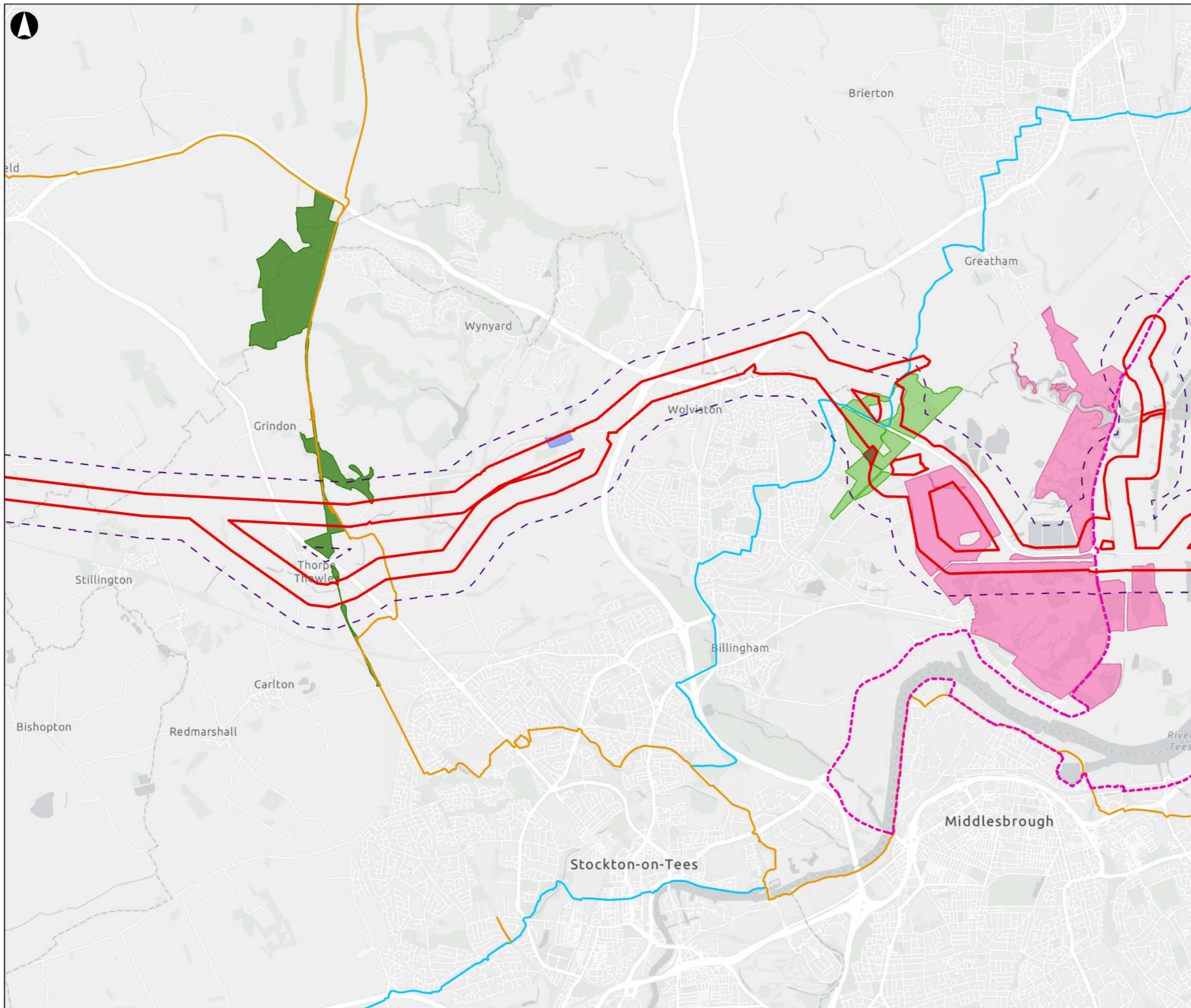

- ▬ Scoping Boundary
- - - 300m Study Area
- Carlin How Methodist Church
- - - Cleveland Way National Trail
- - - King Charles III England Coast Path Route
- National Cycle Network
- ▬ Route 1
- ▬ Route 14
- ▬ Route 168
- Community Receptors
- Billingham Cemetery
- Whitecliffe Primary School
- Cowpen Bewley Woodland Park
- Saltholme RSPB Nature Reserve
- Wynyard Woodland Park
- Sports Facilities

Coordinate System: British National Grid

© Walk Wheel Cycle Trust (Sustrans). Contains Ordnance Survey data © Crown copyright and database right 2021. Licensed under the Open Government Licence. © Contains public sector information licensed under the Open Government Licence v3.0, including data from HM Land Registry. © Natural England copyright. Contains Ordnance Survey data © Crown copyright and database right [2026]. Data reproduced with the permission of RSPB. © Crown Copyright. Ordnance Survey licence number AC0000813560 [2026]

Sources: Esri, TomTom, Garmin, FAO, NOAA, USGS, © OpenStreetMap contributors, and the GIS User Community

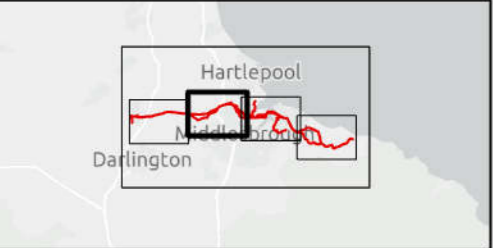

P01	28/05/26	KRIG	CHAL	SEVA	RLOW
Rev	Date	By	Chkd	Appd	Authd

ARUP 12 Wellington Place
Leeds LS1 4AP
Tel +44 113 242 8498
www.arup.com

Client **East Coast Hydrogen**
for Northern Gas Networks

Project Name
East Coast Hydrogen Teesside Pipeline

Drawing Title
Figure 8.7 - Socioeconomics

Page 4 of 5

Scale	1:50,000	
Role	Scoping	Suitability
		Scoping
Project Number	31295300	Rev
		P01

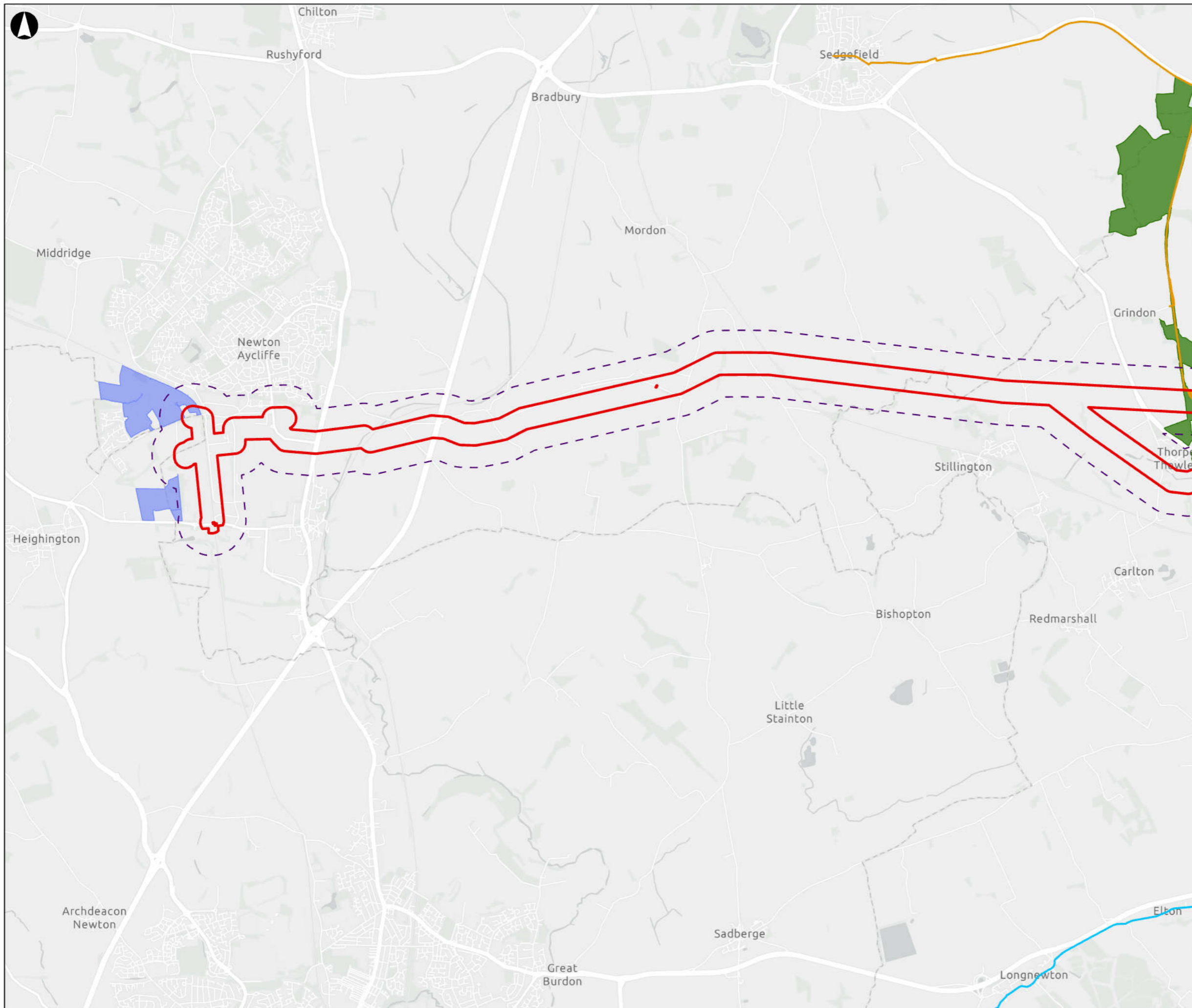

- Scoping Boundary
- - - 300m Study Area
- Carlin How Methodist Church
- - - Cleveland Way National Trail
- - - King Charles III England Coast Path Route
- National Cycle Network
- Route 1
- Route 14
- Route 168
- Community Receptors
- Billingham Cemetery
- Whitecliffe Primary School
- Cowpen Bewley Woodland Park
- Saltholme RSPB Nature Reserve
- Wynyard Woodland Park
- Sports Facilities

Coordinate System: British National Grid

© Walk Wheel Cycle Trust (Sustrans). Contains Ordnance Survey data © Crown copyright and database right 2021. Licensed under the Open Government Licence. © Contains public sector information licensed under the Open Government Licence v3.0, including data from HM Land Registry. © Natural England copyright. Contains Ordnance Survey data © Crown copyright and database right [2026]. Data reproduced with the permission of RSPB. © Crown Copyright. Ordnance Survey licence number AC0000813560 (2026)

Sources: Esri, TomTom, Garmin, FAO, NOAA, USGS, © OpenStreetMap contributors, and the GIS User Community

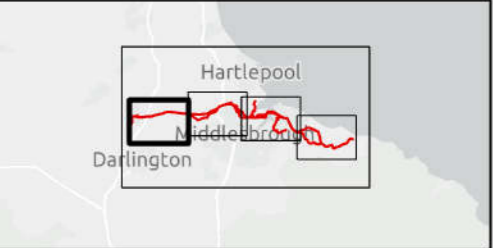

P01	28/05/26	KRIG	CHAL	SEVA	RLOW
Rev	Date	By	Chkd	Appd	Authd

ARUP 12 Wellington Place
Leeds LS1 4AP
Tel +44 113 242 8498
www.arup.com

Client **East Coast Hydrogen**
for Northern Gas Networks

Project Name
East Coast Hydrogen Teesside Pipeline

Drawing Title
Figure 8.7 - Socioeconomics

Page 5 of 5

Scale 1:50,000	Suitability Scoping
Role Scoping	Suitability Scoping
Project Number 31295300	Rev P01

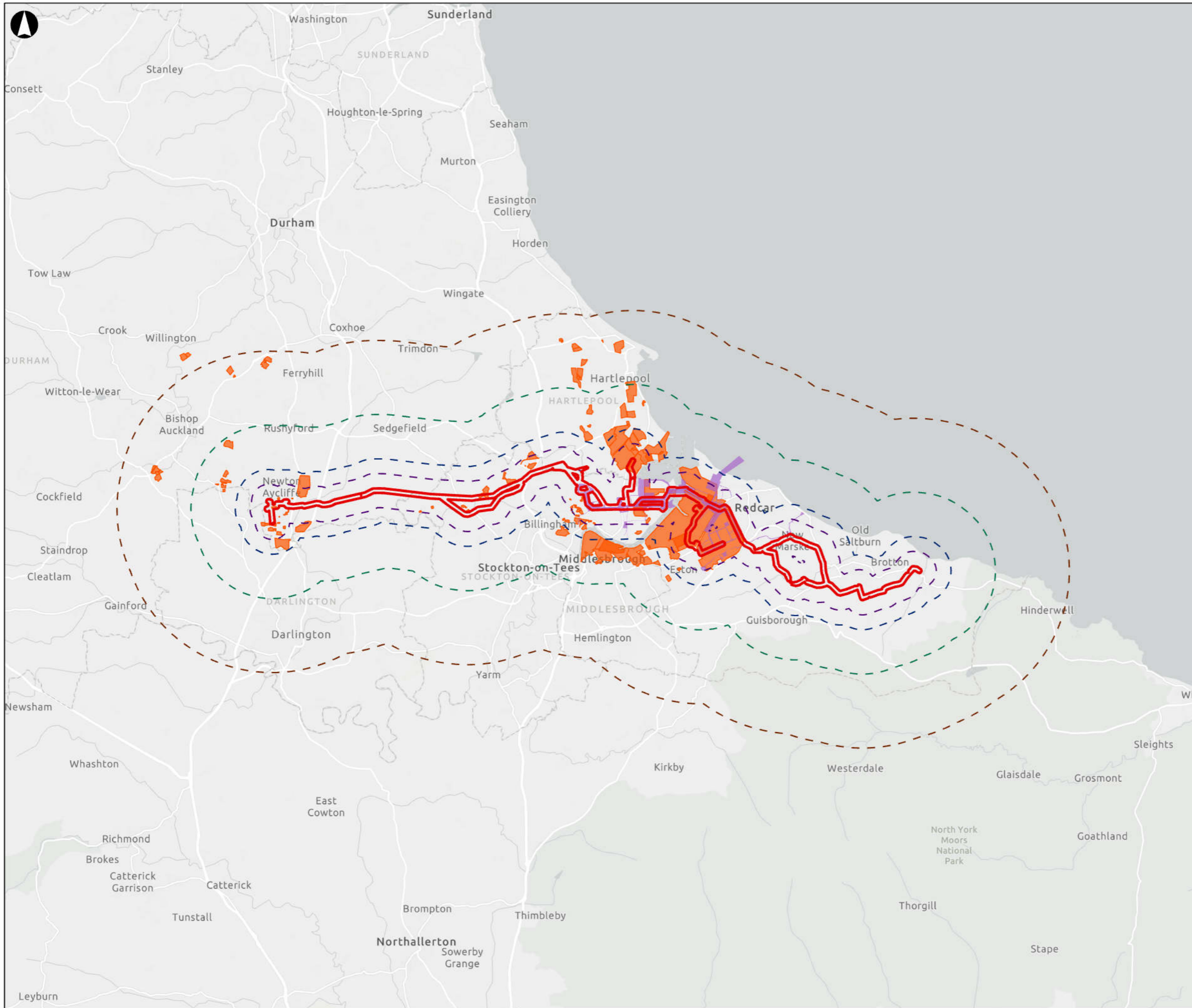

- Scoping Boundary
- 1km Study Area
- 2km Study Area
- 5km Study Area
- 10km Study Area
- Dogger Bank Teesside
- York Potash
- NSIPs Teesside
- Lighthouse Green RLB
- H2NE EiA Scoping Boundry RLB
- Local Plan Allocations

Coordinate System: British National Grid

Contains public sector information licensed under the Open Government Licence v3.0, including data from HM Land Registry. Data from © County Durham Council © Darlington Council © Hartlepool Council © Middlesbrough Council © North Yorkshire Council © Redcar and Cleveland Council © Stockton-on-Tees Council Sources: Esri, TomTom, Garmin, FAO, NOAA, USGS, © OpenStreetMap contributors, and the GIS User Community

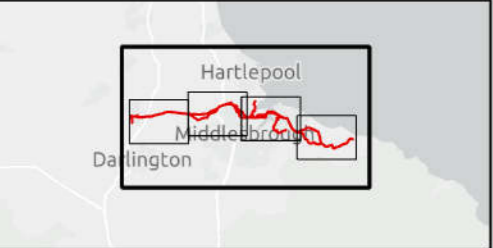

P01	28/05/26	KRIG	CHAL	SEVA	RLOW
Rev	Date	By	Chkd	Appd	Authd

ARUP 12 Wellington Place
Leeds LS1 4AP
Tel +44 113 242 8498
www.arup.com

Client **East Coast Hydrogen**
for Northern Gas Networks

Project Name
East Coast Hydrogen Teesside Pipeline

Drawing Title
Figure 8.8 - Local Planning Applications and NSIPs

Page 1 of 5

Scale 1:250,000	
Role Scoping	Suitability Scoping
Project Number 31295300	Rev P01

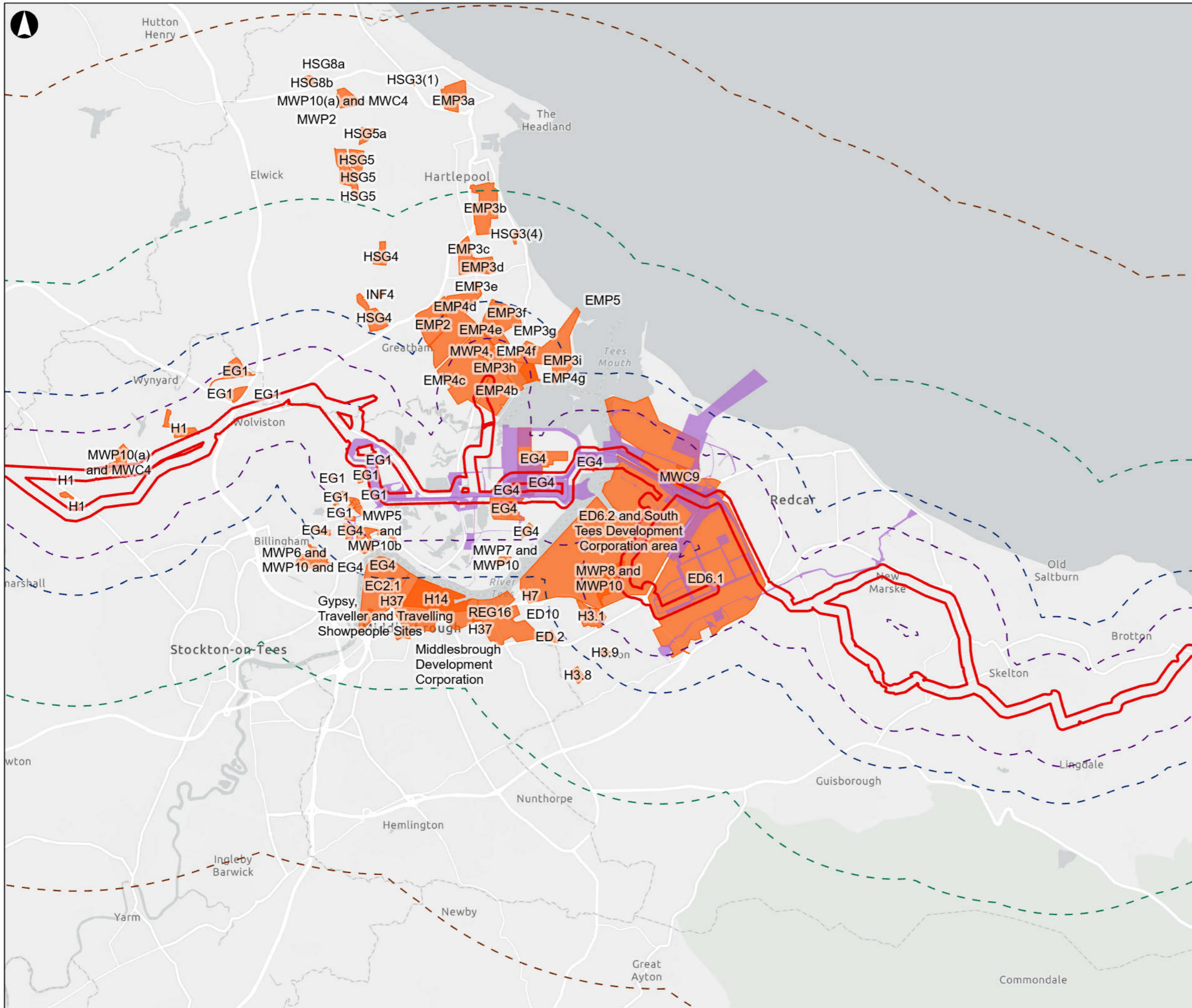

- Scoping Boundary
- 1km Study Area
- 2km Study Area
- 5km Study Area
- 10km Study Area
- Dogger Bank Teesside
- York Potash
- NSIPs Teesside
- Lighthouse Green RLB
- H2NE EiA Scoping Boundry RLB
- Local Plan Allocations

Coordinate System: British National Grid

Contains public sector information licensed under the Open Government Licence v3.0, including data from HM Land Registry. Data from © County Durham Council © Darlington Council © Hartlepool Council © Middlesbrough Council © North Yorkshire Council © Redcar and Cleveland Council © Stockton-on-Tees Council Sources: Esri, TomTom, Garmin, FAO, NOAA, USGS, © OpenStreetMap contributors, and the GIS User Community



P01	28/05/26	KRIG	CHAL	SEVA	RLOW
Rev	Date	By	Chkd	Appd	Authd

ARUP 12 Wellington Place
Leeds LS1 4AP
Tel +44 113 242 8498
www.arup.com

Client **East Coast Hydrogen**
for Northern Gas Networks

Project Name **East Coast Hydrogen Teesside Pipeline**

Drawing Title **Figure 8.8 - Local Planning Applications and NSIPs**

Page 3 of 5

Scale	1:100,000	
Role	Scoping	Suitability
		Scoping
Project Number	31295300	Rev
		P01

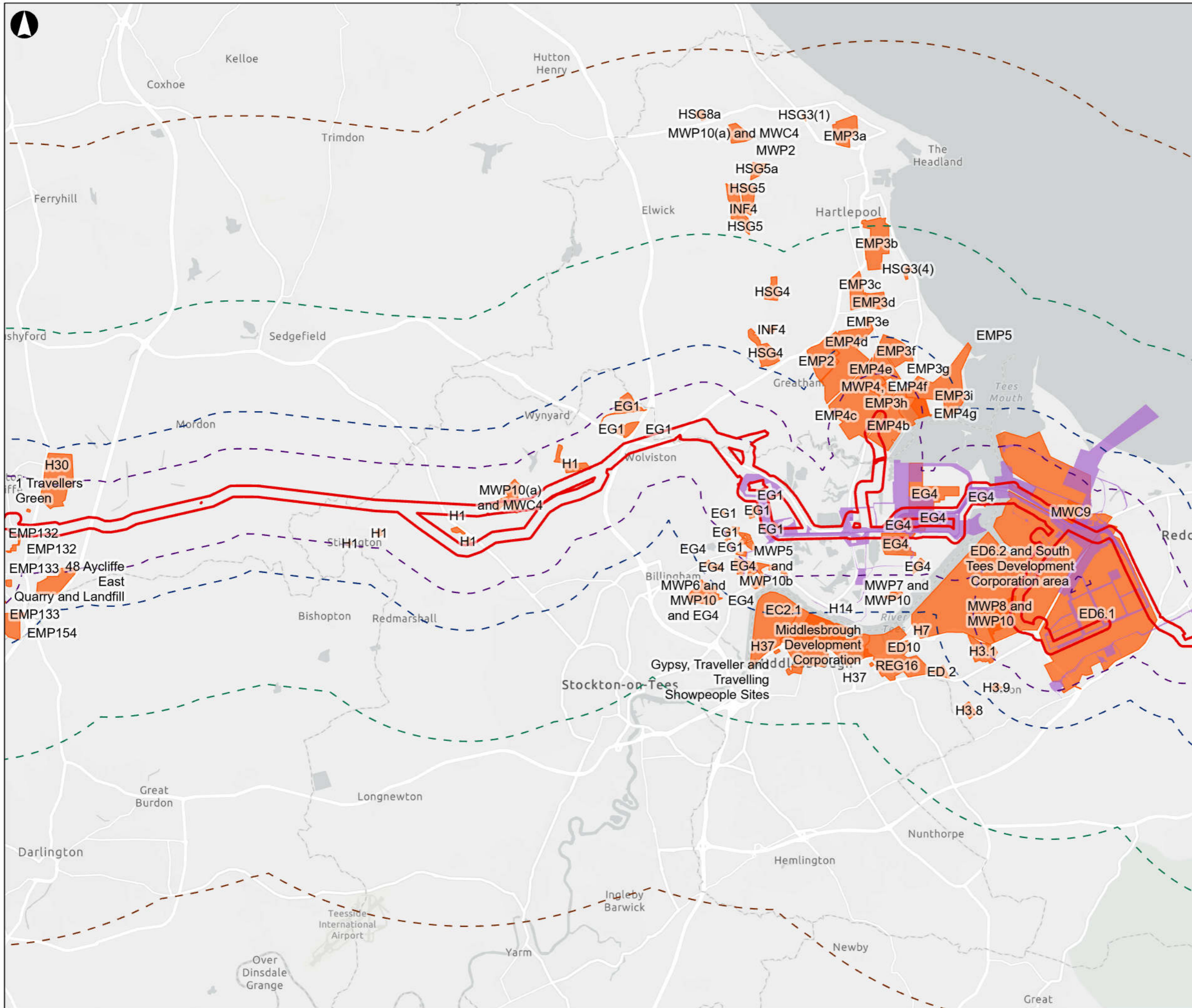

- Scoping Boundary
- 1km Study Area
- 2km Study Area
- 5km Study Area
- 10km Study Area
- Dogger Bank Teesside
- York Potash
- NSIPs Teesside
- Lighthouse Green RLB
- H2NE EiA Scoping Boundry RLB
- Local Plan Allocations

Coordinate System: British National Grid
 Contains public sector information licensed under the Open Government Licence v3.0, including data from HM Land Registry. Data from © County Durham Council © Darlington Council © Hartlepool Council © Middlesbrough Council © North Yorkshire Council © Redcar and Cleveland Council © Stockton-on-Tees Council Sources: Esri, TomTom, Garmin, FAO, NOAA, USGS, © OpenStreetMap contributors, and the GIS User Community

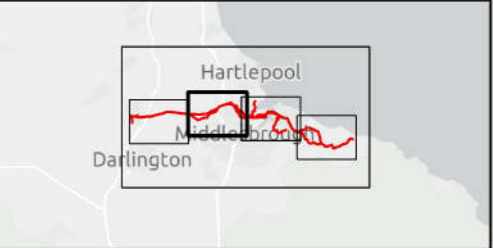

P01	28/05/26	KRIG	CHAL	SEVA	RLOW
Rev	Date	By	Chkd	Appd	Authd

ARUP 12 Wellington Place
 Leeds LS1 4AP
 Tel +44 113 242 8498
 www.arup.com

Client **East Coast Hydrogen**
 for Northern Gas Networks

Project Name **East Coast Hydrogen Teesside Pipeline**

Drawing Title **Figure 8.8 - Local Planning Applications and NSIPs**

Page 4 of 5

Scale	1:100,000	
Role	Scoping	Suitability
		Scoping
Project Number	31295300	Rev
		P01

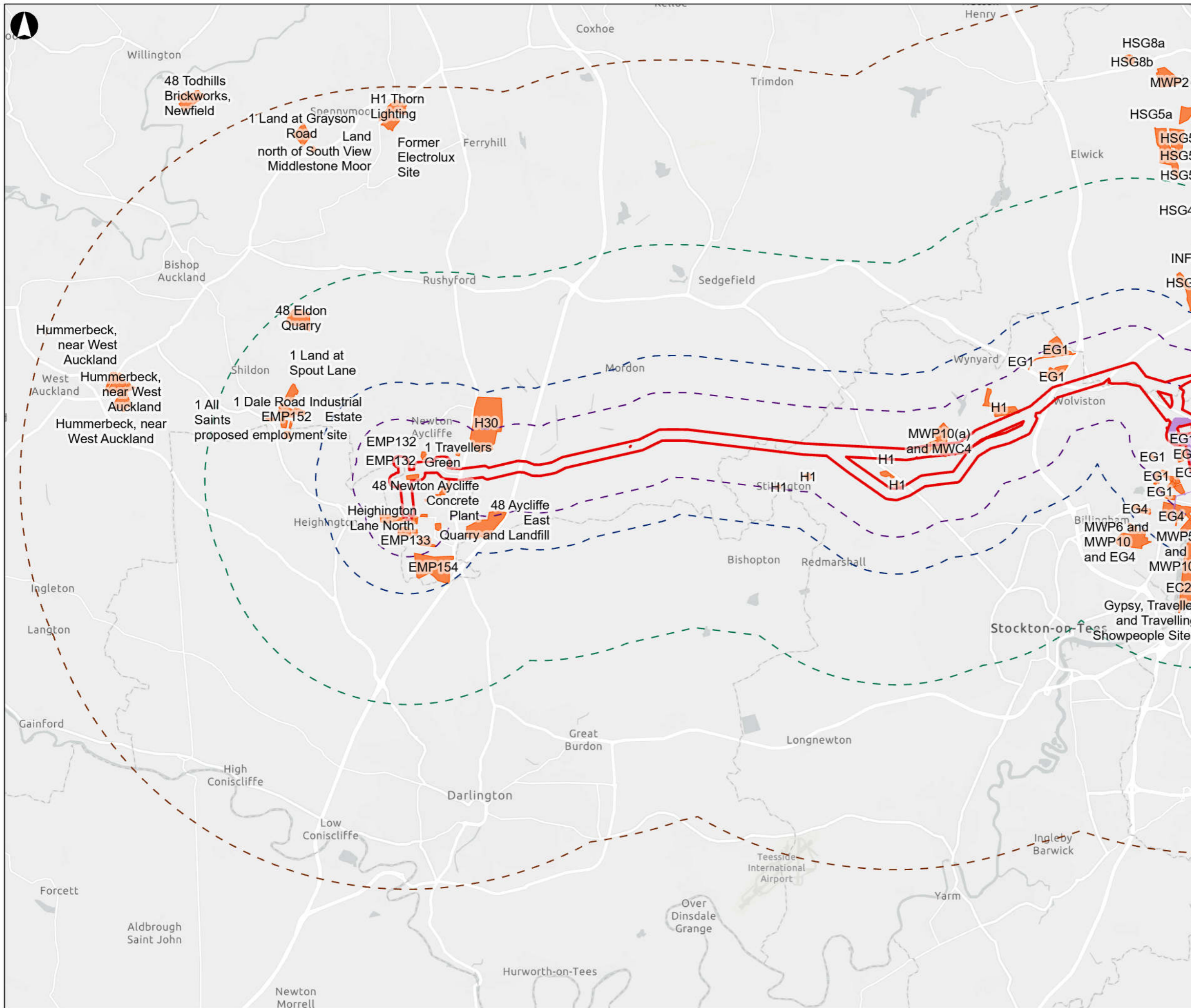

- Scoping Boundary
- 1km Study Area
- 2km Study Area
- 5km Study Area
- 10km Study Area
- Dogger Bank Teesside
- York Potash
- NSIPs Teesside
- Lighthouse Green RLB
- H2NE EiA Scoping Boundry RLB
- Local Plan Allocations

Coordinate System: British National Grid
 Contains public sector information licensed under the Open Government Licence v3.0, including data from HM Land Registry. Data from © County Durham Council © Darlington Council © Hartlepool Council © Middlesbrough Council © North Yorkshire Council © Redcar and Cleveland Council © Stockton-on-Tees Council Sources: Esri, TomTom, Garmin, FAO, NOAA, USGS, © OpenStreetMap contributors, and the GIS User Community

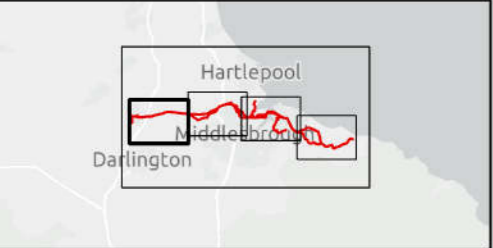

P01	28/05/26	KRIG	CHAL	SEVA	RLOW
Rev	Date	By	Chkd	Appd	Authd

ARUP 12 Wellington Place
 Leeds LS1 4AP
 Tel +44 113 242 8498
 www.arup.com

Client **East Coast Hydrogen**
 for Northern Gas Networks

Project Name **East Coast Hydrogen Teesside Pipeline**

Drawing Title **Figure 8.8 - Local Planning Applications and NSIPs**

Page 5 of 5

Scale	1:100,000	
Role	Scoping	Suitability
		Scoping
Project Number	31295300	Rev
		P01

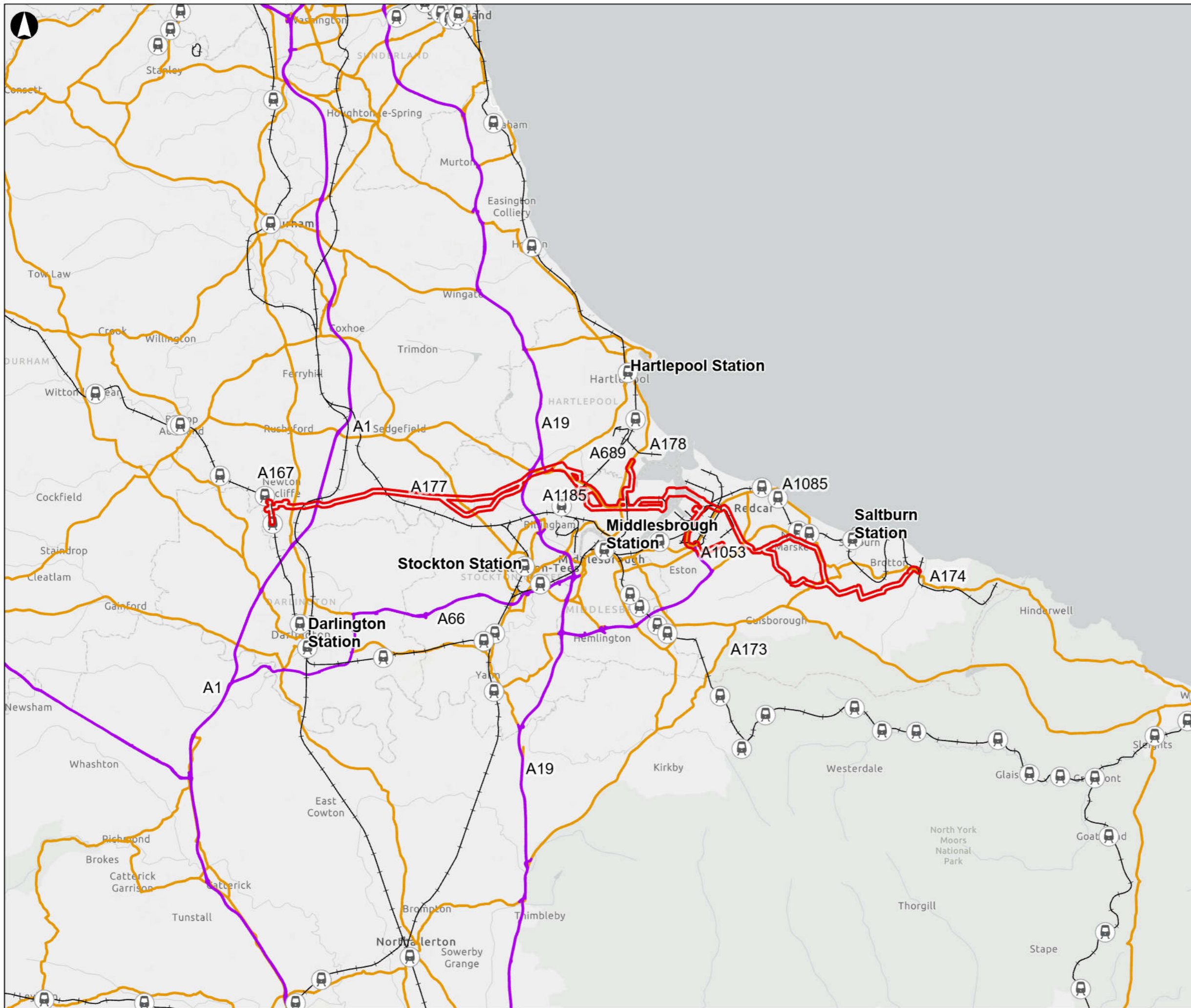

- Scoping Boundary
- Rail Station
- Rail
- Strategic Road Network
- A Road/Primary Road

Coordinate System: British National Grid
 Contains OS data © Crown copyright (2026). Contains public sector information licensed under the Open Government Licence v3.0. Sources: Esri, TomTom, Garmin, FAO, NOAA, USGS, © OpenStreetMap contributors, and the GIS User Community

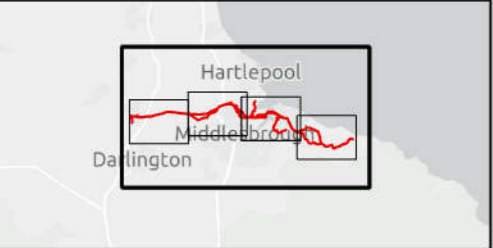
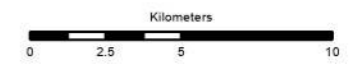

P01	28/05/26	KRIG	CHAL	SEVA	RLOW
Rev	Date	By	Chkd	Appd	Authd

ARUP 12 Wellington Place
 Leeds LS1 4AP
 Tel +44 113 242 8498
 www.arup.com

Client **East Coast Hydrogen**
 for Northern Gas Networks

Project Name **East Coast Hydrogen Teesside Pipeline**
 Drawing Title **Figure 8.9 - Road and Rail Transport Connections**

Page 1 of 5

Scale	1:250,000	
Role	Scoping	Suitability
Project Number	31295300	Rev P01

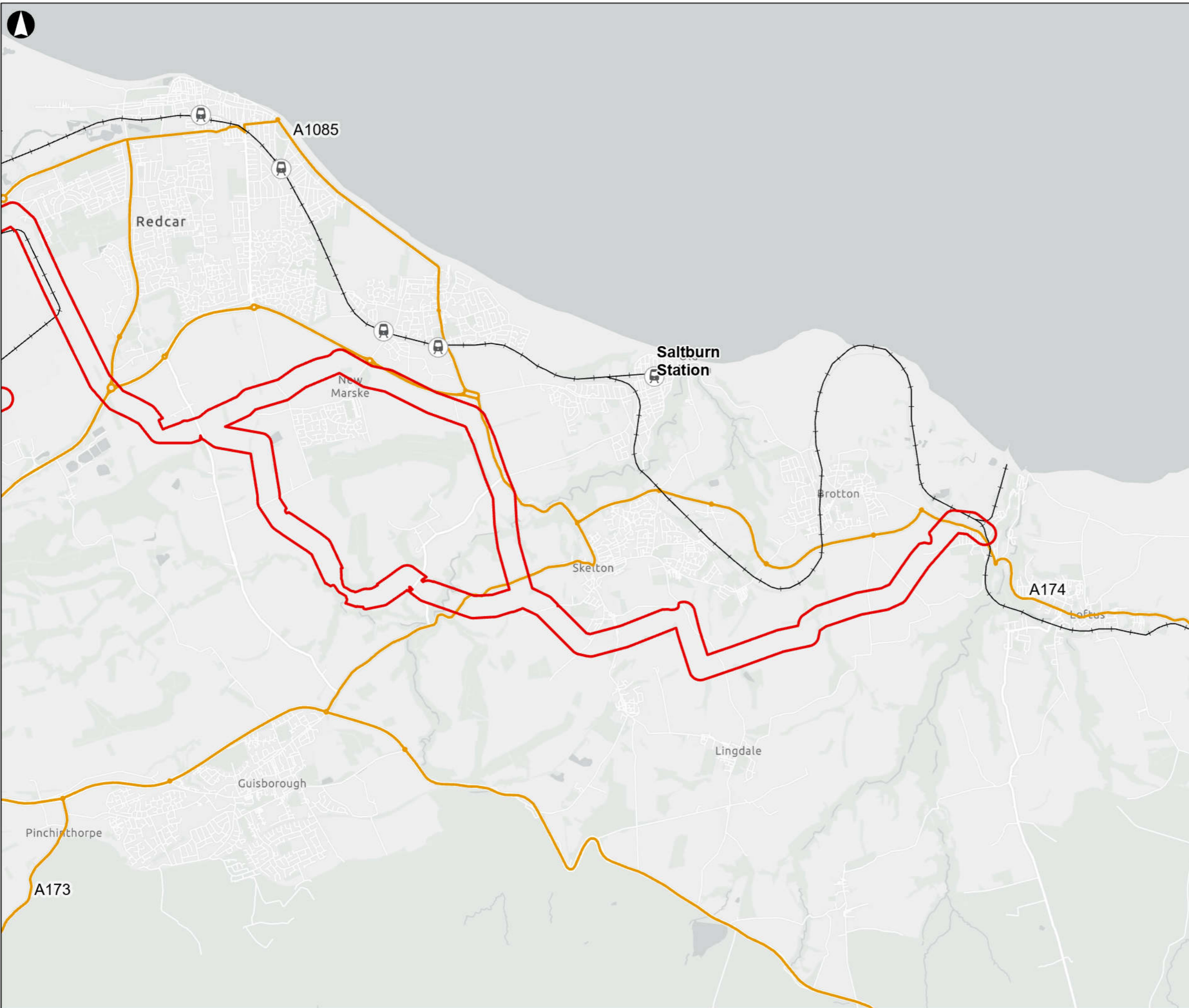

- Scoping Boundary
- Rail Station
- Rail
- Strategic Road Network
- A Road/Primary Road

Coordinate System: British National Grid
 Contains OS data © Crown copyright (2026). Contains public sector information licensed under the Open Government Licence v3.0. Sources: Esri, TomTom, Garmin, FAO, NOAA, USGS, © OpenStreetMap contributors, and the GIS User Community

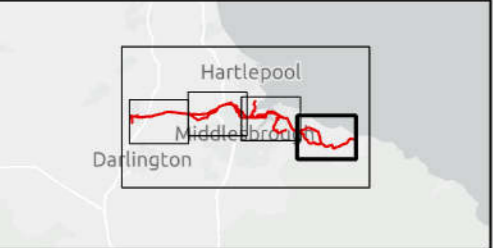

P01	28/05/26	KRIG	CHAL	SEVA	RLOW
Rev	Date	By	Chkd	Appd	Authd

ARUP 12 Wellington Place
 Leeds LS1 4AP
 Tel +44 113 242 8498
 www.arup.com

Client **East Coast Hydrogen**
 for Northern Gas Networks

Project Name
East Coast Hydrogen Teesside Pipeline

Drawing Title
Figure 8.9 - Road and Rail Transport Connections

Page 2 of 5

Scale 1:50,000	
Role Scoping	Suitability Scoping
Project Number 31295300	Rev P01

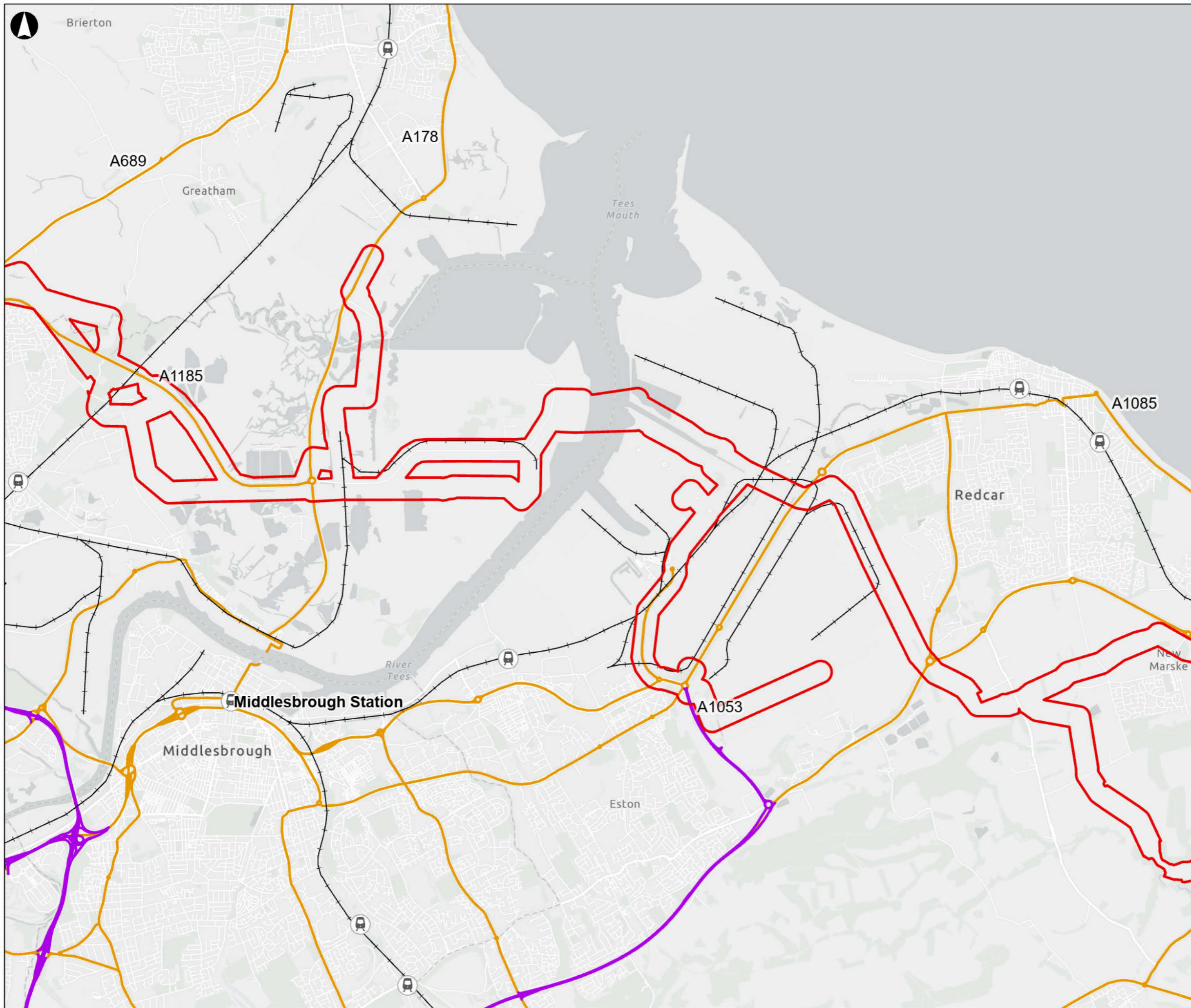

- Scoping Boundary
- Rail Station
- Rail
- Strategic Road Network
- A Road/Primary Road

Coordinate System: British National Grid
 Contains OS data © Crown copyright (2020). Contains public sector information licensed under the Open Government Licence v3.0. Sources: Esri, TomTom, Garmin, FAO, NOAA, USGS, © OpenStreetMap contributors, and the GIS User Community

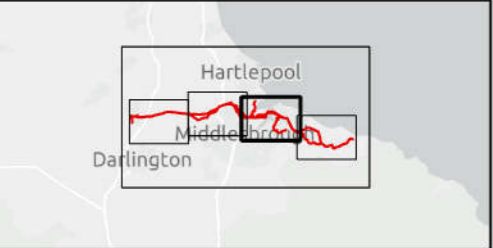

P01	28/05/26	KRIG	CHAL	SEVA	RLOW
Rev	Date	By	Chkd	Appd	Authd

ARUP 12 Wellington Place
 Leeds LS1 4AP
 Tel +44 113 242 8498
 www.arup.com

Client **East Coast Hydrogen**
 for Northern Gas Networks

Project Name
East Coast Hydrogen Teesside Pipeline

Drawing Title
Figure 8.9 - Road and Rail Transport Connections

Page 3 of 5

Scale	1:50,000	
Role	Scoping	Suitability
		Scoping
Project Number	31295300	Rev
		P01

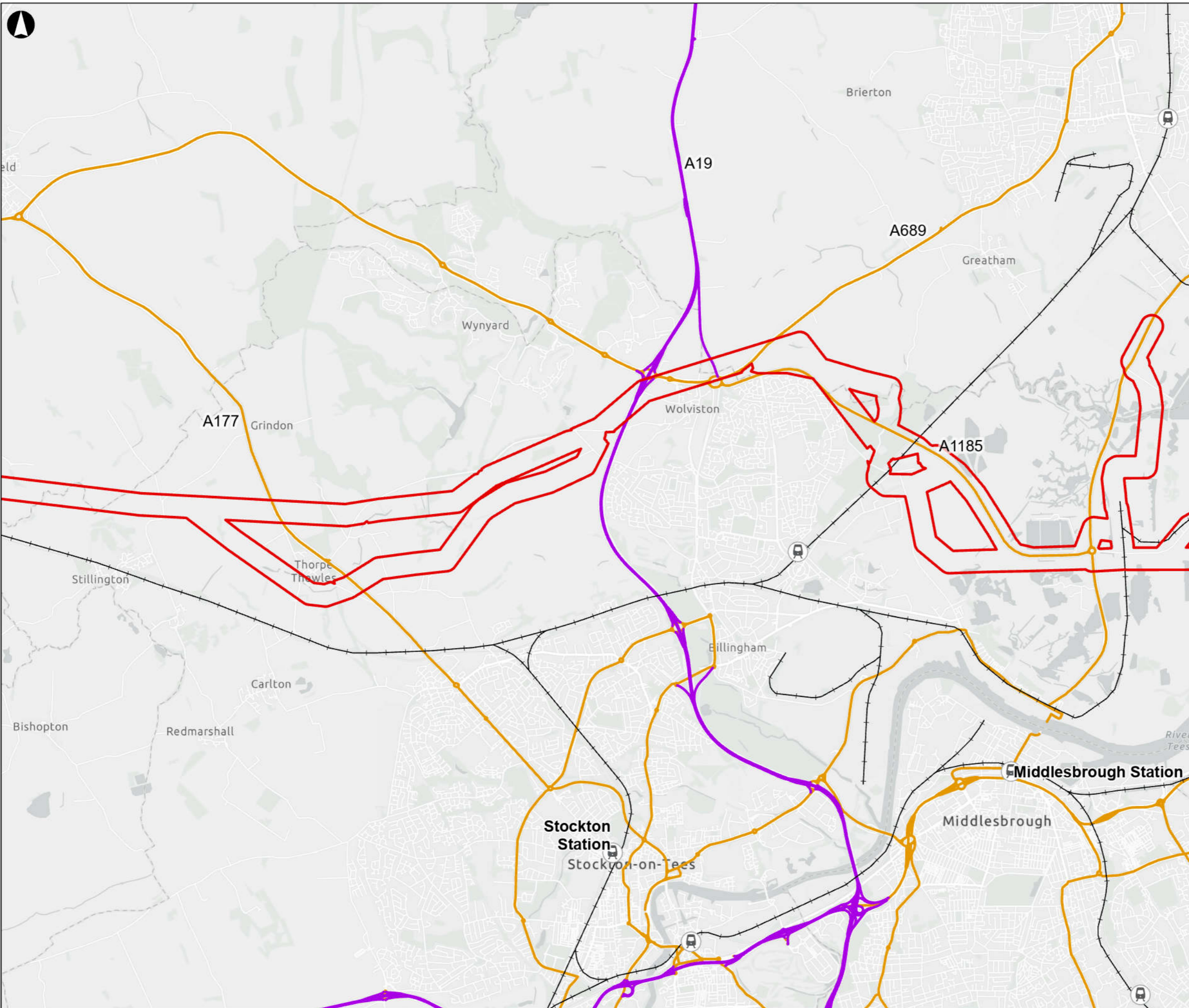

- Scoping Boundary
- Rail Station
- Rail
- Strategic Road Network
- A Road/Primary Road

Coordinate System: British National Grid
 Contains OS data © Crown copyright [2026]. Contains public sector information licensed under the Open Government Licence v3.0. Sources: Esri, TomTom, Garmin, FAO, NOAA, USGS, © OpenStreetMap contributors, and the GIS User Community

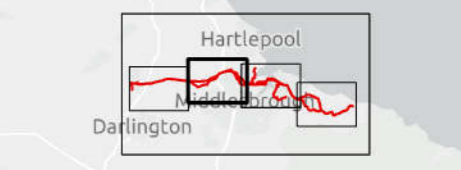
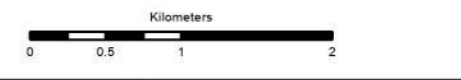

P01	28/05/26	KRIG	CHAL	SEVA	RLOW
Rev	Date	By	Chkd	Appd	Authd

ARUP 12 Wellington Place
 Leeds LS1 4AP
 Tel +44 113 242 8498
 www.arup.com

Client **East Coast Hydrogen**
 for Northern Gas Networks

Project Name
East Coast Hydrogen Teesside Pipeline

Drawing Title
Figure 8.9 - Road and Rail Transport Connections

Page 4 of 5

Scale	1:50,000	
Role	Scoping	Suitability
		Scoping
Project Number	31295300	Rev
		P01

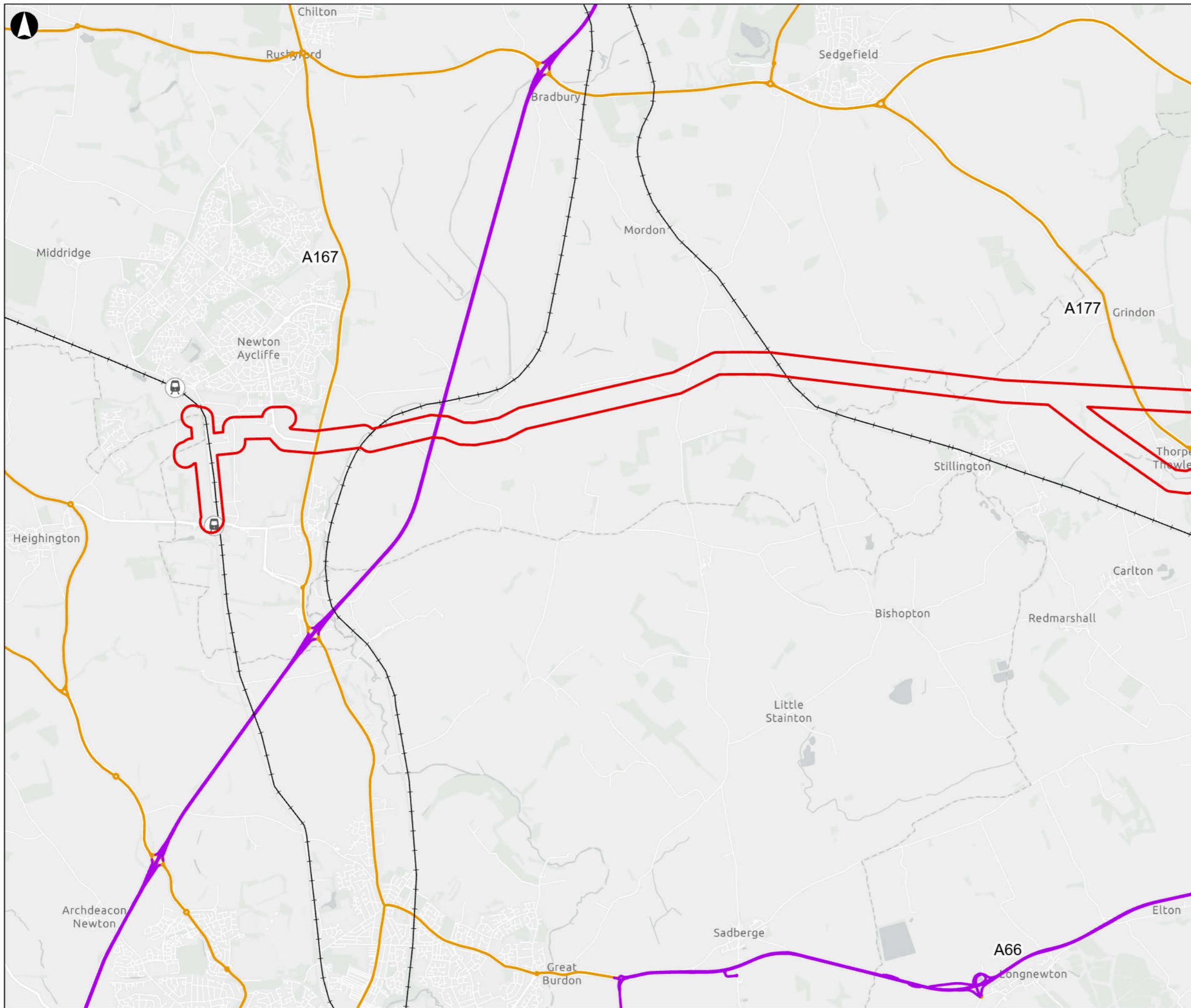

- Scoping Boundary
- Rail Station
- Rail
- Strategic Road Network
- A Road/Primary Road

Coordinate System: British National Grid
 Contains OS data © Crown copyright [2026]. Contains public sector information licensed under the Open Government Licence v3.0. Sources: Esri, TomTom, Garmin, FAO, NOAA, USGS, © OpenStreetMap contributors, and the GIS User Community



P01	28/05/26	KRIG	CHAL	SEVA	RLOW
Rev	Date	By	Chkd	Appd	Authd

ARUP 12 Wellington Place
 Leeds LS1 4AP
 Tel +44 113 242 8498
 www.arup.com

Client **East Coast Hydrogen**
 for Northern Gas Networks

Project Name **East Coast Hydrogen Teesside Pipeline**

Drawing Title **Figure 8.9 - Road and Rail Transport Connections**

Page 5 of 5

Scale	1:50,000	
Role	Scoping	Suitability
		Scoping
Project Number	31295300	Rev
		P01

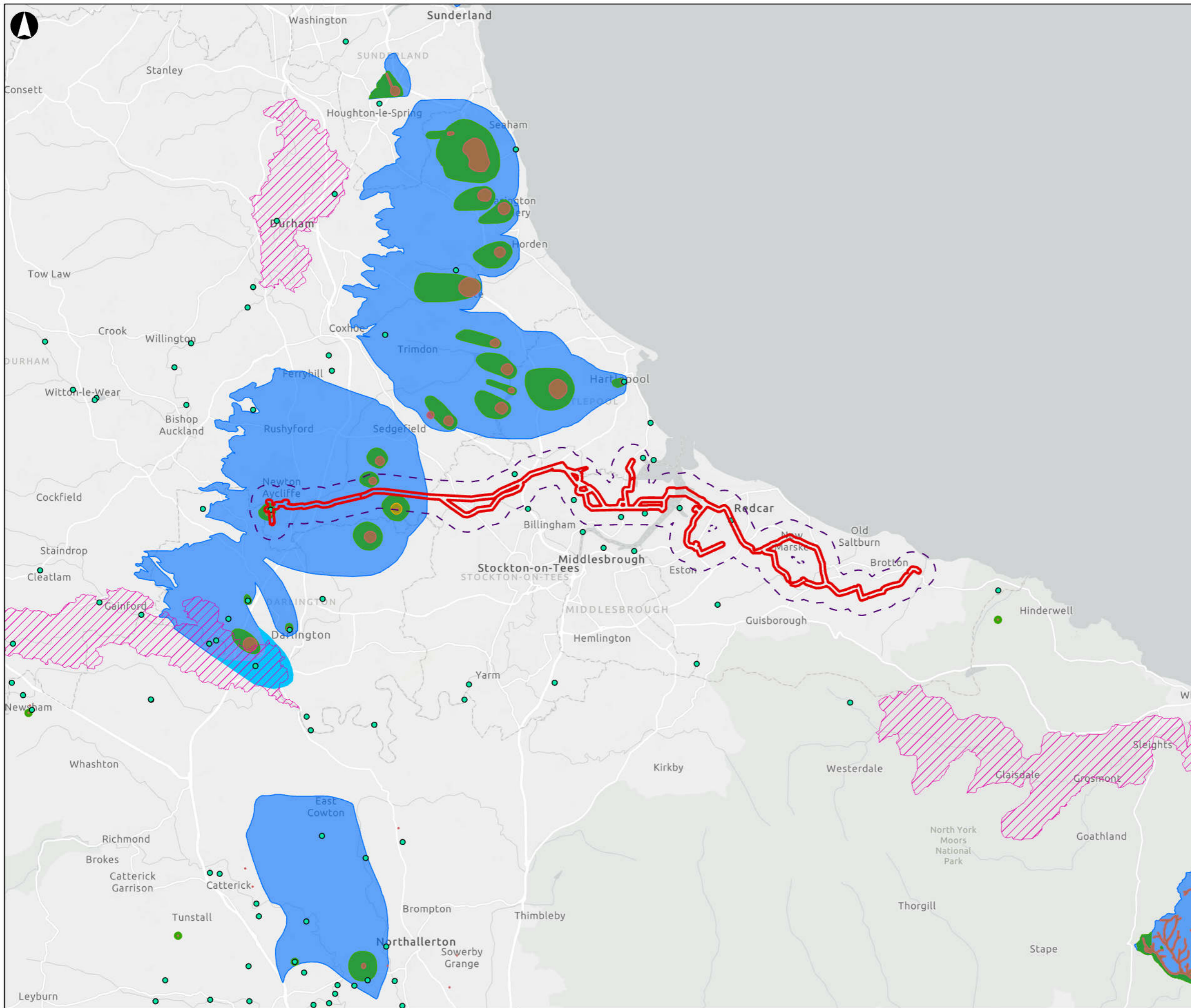

- Scoping Boundary
- 1km Study Area
- Water Abstraction Licenses
- Drinking Water Protected Areas
- Source Protection Zones
- Zone 1 - Inner Protection Zone
- Zone 1c - Subsurface Activity
- Zone 2 - Outer Protection Zone
- Zone 3 - Total Catchment
- Zone 3c - Subsurface Activity

Coordinate System: British National Grid
 © Environment Agency copyright and/or database right 2016. All rights reserved. Sources: Esri, TomTom, Garmin, FAO, NOAA, USGS, © OpenStreetMap contributors, and the GIS User Community

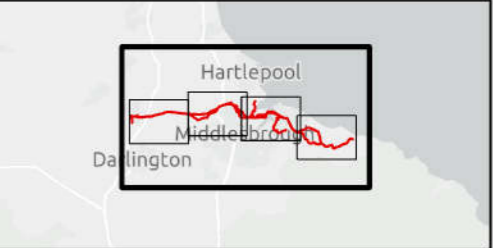
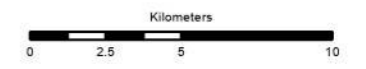

P01	28/05/26	KRIG	CHAL	SEVA	RLOW
Rev	Date	By	Chkd	Appd	Authd

ARUP 12 Wellington Place
 Leeds LS1 4AP
 Tel +44 113 242 8498
 www.arup.com

Client **East Coast Hydrogen**
 for Northern Gas Networks

Project Name **East Coast Hydrogen Teesside Pipeline**

Drawing Title **Figure 8.10 - Water Resources**

Page 1 of 5

Scale	1:250,000	
Role	Scoping	Suitability
		Scoping
Project Number	31295300	Rev
		P01

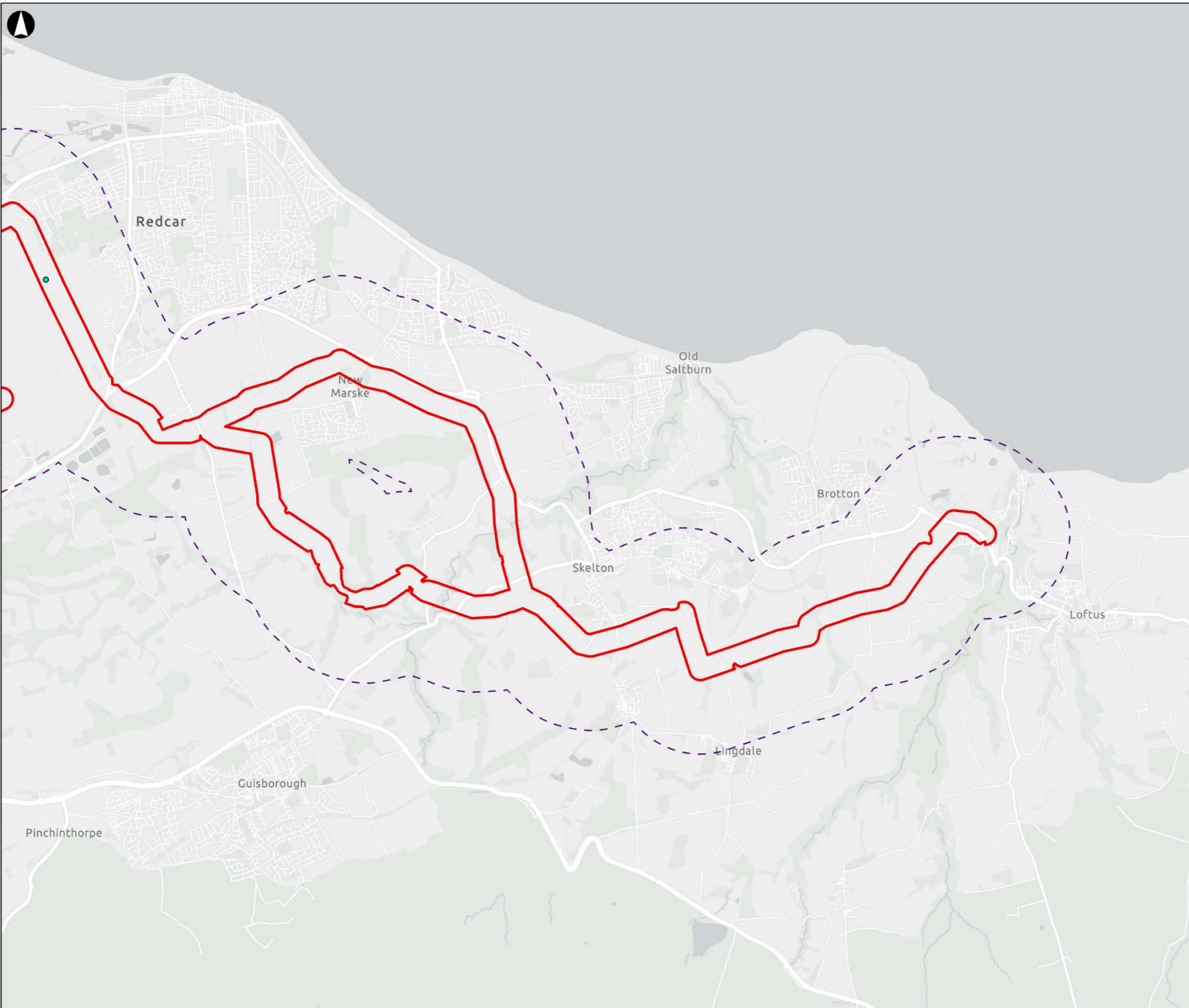

- Scoping Boundary
- 1km Study Area
- Water Abstraction Licenses
- Drinking Water Protected Areas
- Source Protection Zones
- Zone 1 - Inner Protection Zone
- Zone 1c - Subsurface Activity
- Zone 2 - Outer Protection Zone
- Zone 3 - Total Catchment
- Zone 3c - Subsurface Activity

Coordinate System: British National Grid
 © Environment Agency copyright and/or database right 2016. All rights reserved. Sources: Esri, TomTom, Garmin, FAO, NOAA, USGS, © OpenStreetMap contributors, and the GIS User Community

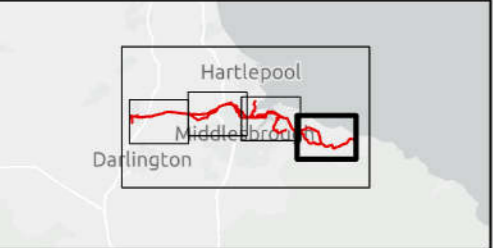

P01	28/05/26	KRIG	CHAL	SEVA	RLOW
Rev	Date	By	Chkd	Appd	Authd

ARUP 12 Wellington Place
 Leeds LS1 4AP
 Tel +44 113 242 8498
 www.arup.com

Client **East Coast Hydrogen**
 for Northern Gas Networks

Project Name
East Coast Hydrogen Teesside Pipeline

Drawing Title
Figure 8.10 - Water Resources

Page 2 of 5

Scale 1:50,000	Role Scoping	Suitability Scoping
Project Number 31295300	Rev P01	

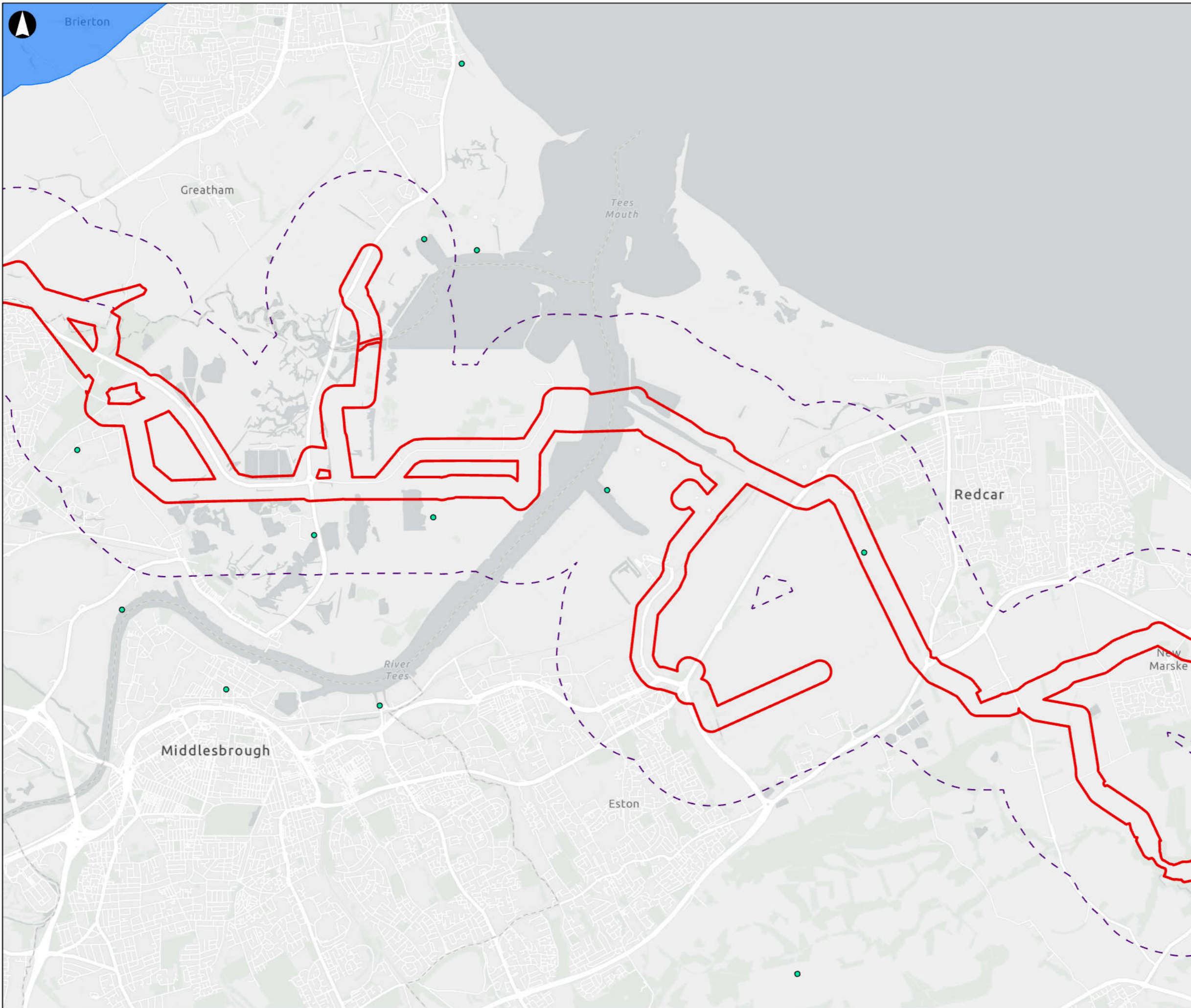

- Scoping Boundary
- 1km Study Area
- Water Abstraction Licenses
- Drinking Water Protected Areas
- Source Protection Zones
- Zone 1 - Inner Protection Zone
- Zone 1c - Subsurface Activity
- Zone 2 - Outer Protection Zone
- Zone 3 - Total Catchment
- Zone 3c - Subsurface Activity

Coordinate System: British National Grid
 © Environment Agency copyright and/or database right 2016. All rights reserved. Sources: Esri, TomTom, Garmin, FAO, NOAA, USGS, © OpenStreetMap contributors, and the GIS User Community

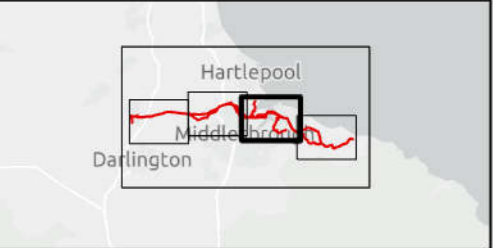

P01	28/05/26	KRIG	CHAL	SEVA	RLOW
Rev	Date	By	Chkd	Appd	Authd

ARUP 12 Wellington Place
 Leeds LS1 4AP
 Tel +44 113 242 8498
 www.arup.com

Client **East Coast Hydrogen**
 for Northern Gas Networks

Project Name **East Coast Hydrogen Teesside Pipeline**

Drawing Title **Figure 8.10 - Water Resources**

Page 3 of 5

Scale	1:50,000	
Role	Scoping	Suitability
		Scoping
Project Number	31295300	Rev
		P01

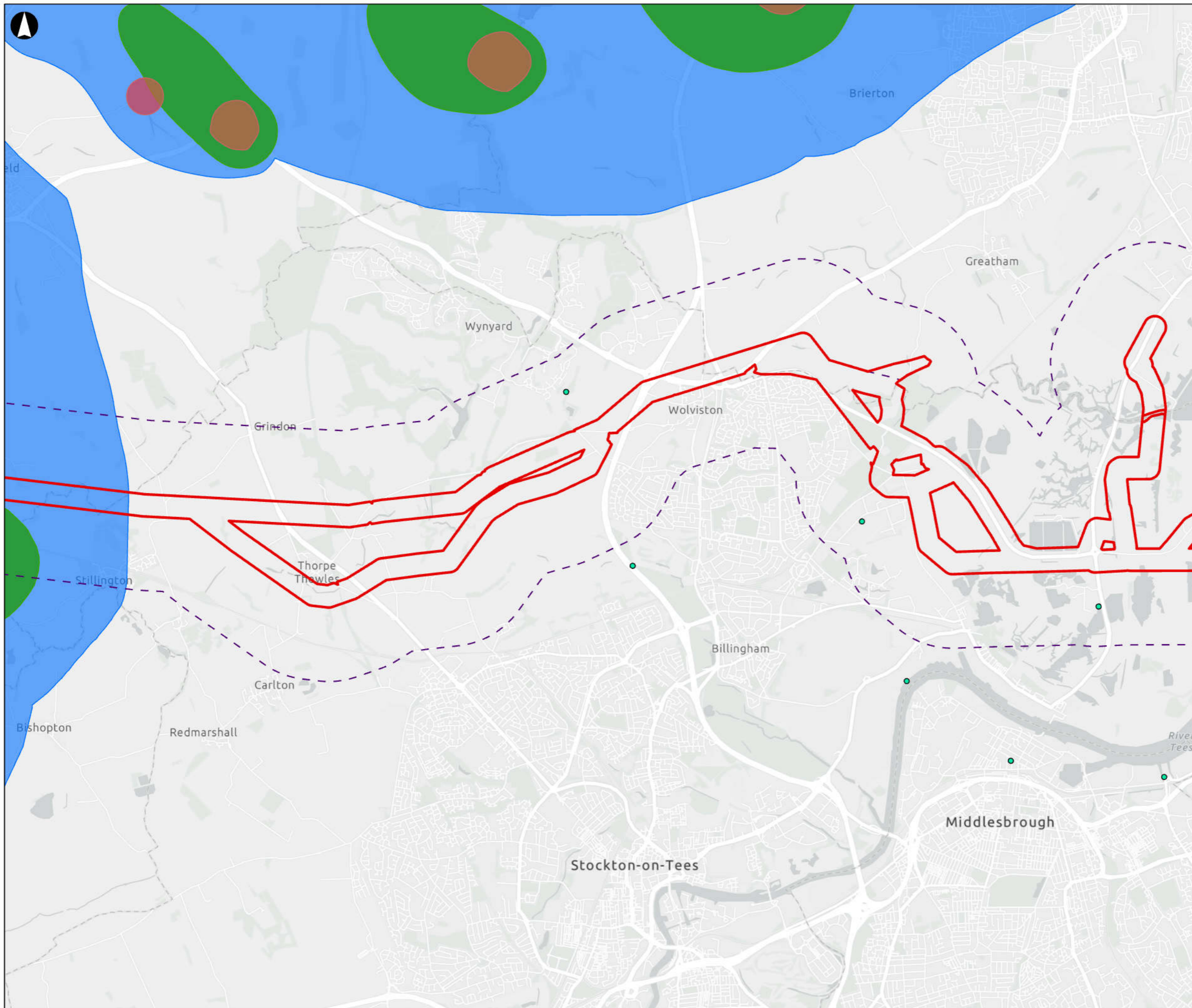

- Scoping Boundary
- 1km Study Area
- Water Abstraction Licenses
- Drinking Water Protected Areas
- Source Protection Zones
- Zone 1 - Inner Protection Zone
- Zone 1c - Subsurface Activity
- Zone 2 - Outer Protection Zone
- Zone 3 - Total Catchment
- Zone 3c - Subsurface Activity

Coordinate System: British National Grid
 © Environment Agency copyright and/or database right 2016. All rights reserved. Sources: Esri, TomTom, Garmin, FAO, NOAA, USGS, © OpenStreetMap contributors, and the GIS User Community

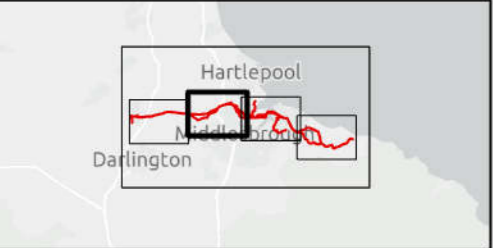

P01	28/05/26	KRIG	CHAL	SEVA	RLOW
Rev	Date	By	Chkd	Appd	Authd

ARUP 12 Wellington Place
 Leeds LS1 4AP
 Tel +44 113 242 8498
 www.arup.com

Client **East Coast Hydrogen**
 for Northern Gas Networks

Project Name **East Coast Hydrogen Teesside Pipeline**

Drawing Title **Figure 8.10 - Water Resources**

Page 4 of 5

Scale	1:50,000	
Role	Scoping	Suitability
		Scoping
Project Number	31295300	Rev
		P01

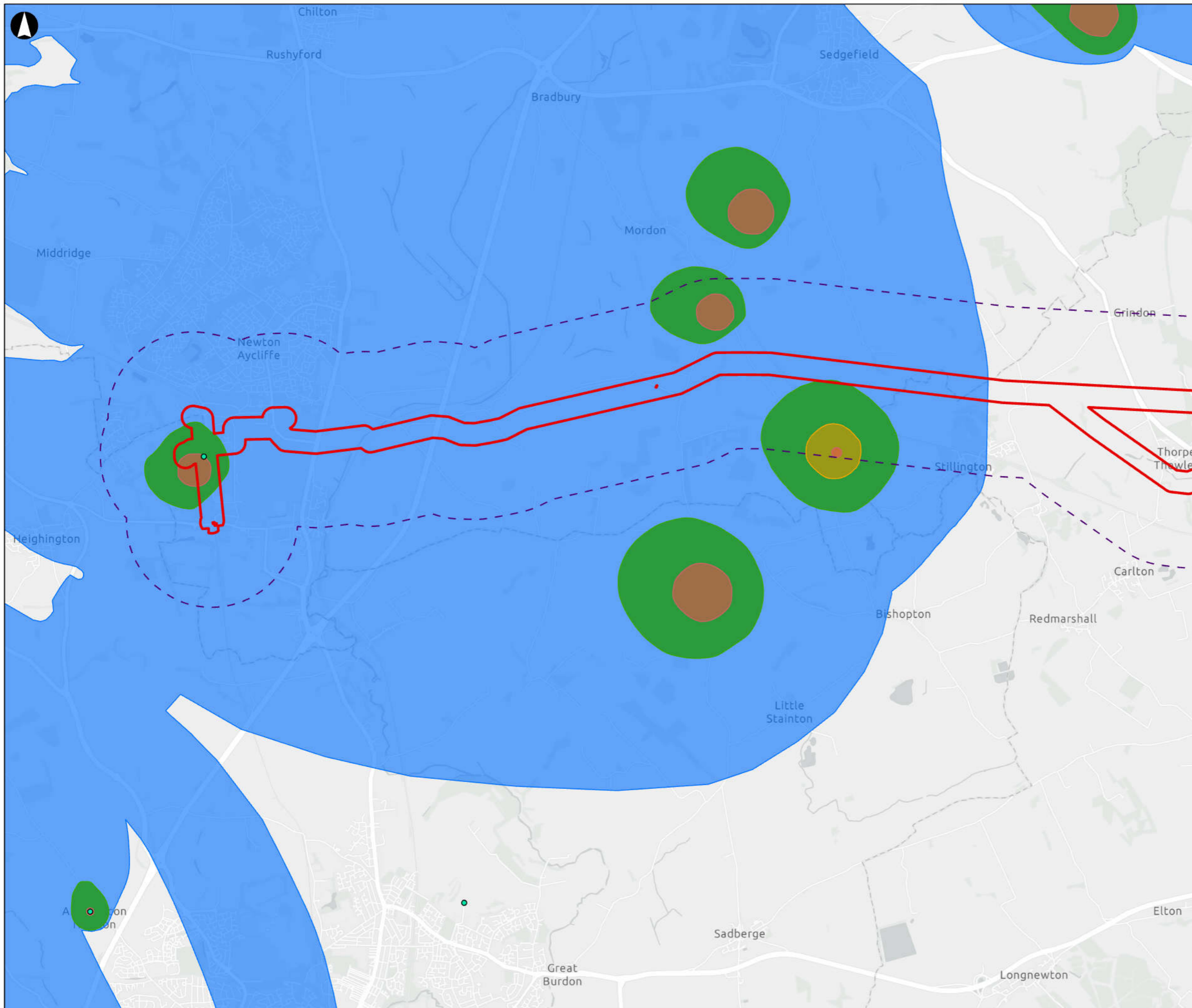

- Scoping Boundary
- 1km Study Area
- Water Abstraction Licenses
- Drinking Water Protected Areas
- Source Protection Zones
- Zone 1 - Inner Protection Zone
- Zone 1c - Subsurface Activity
- Zone 2 - Outer Protection Zone
- Zone 3 - Total Catchment
- Zone 3c - Subsurface Activity

Coordinate System: British National Grid
 © Environment Agency copyright and/or database right 2016. All rights reserved. Sources: Esri, TomTom, Garmin, FAO, NOAA, USGS, © OpenStreetMap contributors, and the GIS User Community

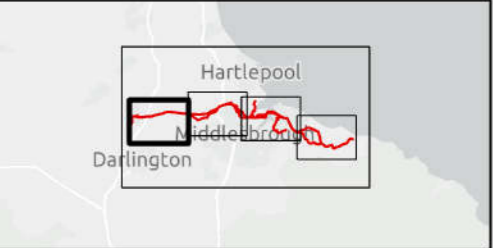

P01	28/05/26	KRIG	CHAL	SEVA	RLOW
Rev	Date	By	Chkd	Appd	Authd

ARUP 12 Wellington Place
 Leeds LS1 4AP
 Tel +44 113 242 8498
 www.arup.com

Client **East Coast Hydrogen**
 for Northern Gas Networks

Project Name **East Coast Hydrogen Teesside Pipeline**

Drawing Title **Figure 8.10 - Water Resources**

Page 5 of 5

Scale 1:50,000	
Role Scoping	Suitability Scoping
Project Number 31295300	Rev P01